Aberdeen-Angus Journal . . . .

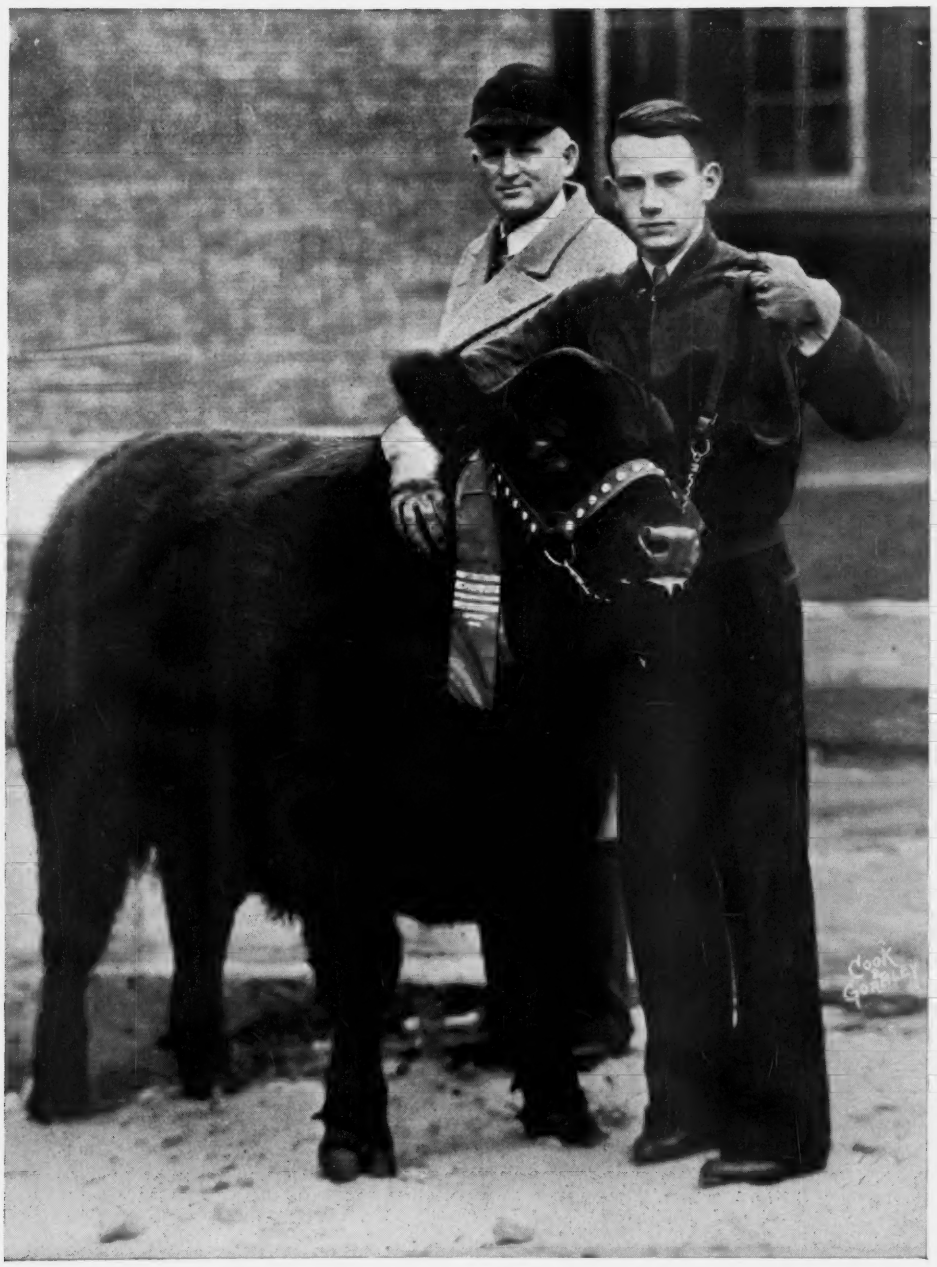

Cleo Yoder, His Father and Pat's Blue Ribbon, the 1935 International Grand Champion Steer over All Breeds. . .

Published at WEBSTER CITY, IOWA, U. S. A.

Hartley Angus

Master Page by Evascus of Page

Was the 1935 International Jr. Champion Bull
also the 1935 American Royal Jr. Champion

We now offer bulls of breeding
age by our Famous Herd Sires

Imported Evaxus of Ballindalloch
Eventuation of Page
Revolution of Page 11th
General of Page
Earl Eric of Glencarnock

These young bulls include show prospects and real herd headers. There are none better. Write for prices and descriptions. . . . . .

HARTLEY STOCK FARM

KENNETH McGREGOR, Manager — PAGE, NORTH DAKOTA

FRANKLIN Bovine Pulmonary Mixed Bacterin

Stopping Another Source of Loss to Cattlemen!

FOR prevention and treatment of Hemorrhagic Septicemia and Pulmonary Edema conditions, excellent results are being obtained with FRANKLIN PULMONARY MIXED BACTERIN.

Recommended for immunizing against these diseases along with Blackleg vaccination. 10c per dose.

Send for new edition of the CALF BOOK

O. M. Franklin Blackleg Serum Co

Denver Wichita Fort Worth Amarillo Marfa El Paso
Kansas City Alliance Los Angeles Salt Lake City

A Happy and Prosperous New Year for Every Cattleman in the Land is the Hearty Wish of

L. R. MORFORD

"The Chain Man"

IOWA CITY, - - - - - IOWA

Where the Cattle Go

—Harry D. Miller, Madison, Missouri, recently sold ten cows to E. S. Matteson, Paris, Missouri.

—L. W. Faeth, Fort Madison, Iowa, recently sold six cows to F. M. Bradley & Sons, Avon, Illinois.

—R. J. Hadley, Grinnell, Iowa, recently sold three cows to R. G. Farley, Malcom, Iowa.

—J. M. L. Smith, Wilbur, Virginia, recently sold five cows to Robert Gessel & Son, Swifts, Ohio.

—Mary K. Keenan, Dalton, Nebraska, reports the recent sale of four bulls to W. Marshall, Whitman, Nebraska.

—William Ljungdanl, Menlo, Kansas, reports the recent sale of four bulls and two cows to Claude L. Bates, Wewoka, Oklahoma.

—Fred H. Beisner, Williams, Iowa, reports the recent sale of four cows to Dan Merrill, Webster City, Iowa.

—G. H. Garnett, Locust Dale, Virginia, reports the recent sale of four heifers to L. E. Jefferies, Jr., Moss Neck, Virginia.

———o———

Let us have some suggestions as to how to improve the appearance and the quality of your breed paper. By the way send along a few new subscriptions and perhaps a few lines of advertising in which to tell our readers that you are in the business and that you have or will have something to sell. Physical and moral support are full fledged partners and go hand in hand down the aisle of success. We'll be glad to hear from you and to cooperate in every possible way.

Not so hot! Jim Poole says in his monthly report in the magazine "Meat": "The November corn-hog plebiscite went over 'big' for which the army of A.A.A. fieldmen, county agents and supervisors were responsible, but analysis of the figures shows that of approximately 2,500,000 hog raisers in a commercial sense only about 600,000 voted approval."

At the Annual Dinner Banquet

About two hundred members and guests were present at the annual dinner banquet of the American Aberdeen-Angus Breeders Association at Hotel Sherman. Charles E. Snyder of the Drovers Journal was the chief speaker and as usaul presented a mixed discussion that enlightened as well as entertained. No other man in America can hand out the serious stuff so tactfully seasoned with hilarity that folks would sit all night and take it. "Pat" Donohoe, breeder of the champion calf of the show "was not born an orator" but he certainly has developed wonderfully as the years have rolled on, for he made one of the finest talks that could be imagined, introducing as he closed, Cleo Yoder, the feeder and owner of the calf, and he did not overlook Cleo's dad. Mr. Munro of Australia, and Dean Kildee, who did the judging in the breed classes also greeted the Aberdeen-Angus fans. Treasurer McGilvray told an interesting story of his trip to Soctland.

Following the dinner the room was cleared and the annual meeting of delegates called to order by President Wayland Hopley. Roll call disclosed delegates present from twenty-four states. Reports were read and the election of officers followed. E. T. Davis, of Iowa, was advanced to the presidency and S. C. Fullerton, of Oklahoma, was selected as vice-president. Henry H. Jackson, Pine Plains, New York, was elected to fill the vacany created through the passing of Wm. H. Pew. Five directors with terms to expire in 1938 were elected as follows: John C. Mills, Kirksville, Mo.; L. R. Kershaw, Muskogee, Oklahoma; J. M. Tudor, Olin, Iowa; L. E. Laflin, Crab Orchard, Nebraska; G. C. Passmore, Prattville, Alabama.

For the PROMOTION of the BREED ALL the TIME — SERVICE to the BREED is our CONSTANT Aim

The Aberdeen-Angus Journal

FRED HAHNE, Editor and Publisher, Webster City, Iowa

Volume 17: Number 6 — Webster City, Iowa, U. S. A., January, 1936 — Price 10 Cents

The International Live Stock Show

Blackcap Tolan Crowned Female Champion for Second Time

The International high court for 1935 convened, rendered judgment, and adjourned to the 1936 session. As usual the best in all the land assembled to match points for these final top honors of the nation. The singles were better than usual, perhaps this same thing can be said of the carlots out in the yards, yes that very thing should be said. The yards were packed with a strong showing from each of the three major beef breeds. The magnificent new amphitheatre which had been erected with the thought that it would serve International crowds adequately for years to come was jammed to capacity with both cattle and spectators. The turnstiles brought into use new numbers on the adding machine wheels that had never before been pressed into service.

Another page has been written into live stock history that will stand forever as a monument to the accomplishments of an ever advancing hoard of live stock minded people, inspired as usual by the influx of youthful ambitions that will not be satisfied to rest on the laurels of others. Once again the colleges and the old time feeders were compelled to acknowledge the achievement of a country youth, who presented the single grand champion bullock over all breeds.

This great honor fell to the lot of Cleo Yoder, of Wellman, Iowa, who together with his admiring father, and the grand champion calf, Pat's Blue Ribbon, appear today on the Journal's cover page. This winning brings to light one of the most interesting stories of the year. Cleo Yoder and his dad are pals in every sense of the word. The world bows with them in humble reverence for the good mother and wife whose untimely passing late last summer deprived her of the thrill that only a good mother could experience on an occasion of this kind—victory for a faithful son.

This victory was made possible only through the accumulated endeavors of many of the nation's greatest Aberdeen-Angus enthusiasts and breeders. To paint the picture of what is back of this winning calf it is necessary to present an extended tabulation showing not only the line of breeding but the names of the men who moulded the type and character of this calf down through the generations of his ancestors. Outstanding is the name of P. J. "PAT" Donohoe, of Holbrook, Iowa, whose heart leaped with joy when the wire came to his home announcing that Cleo's calf had been made International grand champion. Immediately Pat took the train for Chicago to help celebrate the achievement. For many years his ambition has been to produce an International grand champion. He did it, and he swears that he would like to do it again. When this stalwart white haired son of Erin, his face beaming with pride and joy, pushed through the turnstile at the entrance and came down "Aberdeen-Angus Alley" in the big show barn the world took on new life.

Analyze this tabulation. Five generations in succession on the bull line show the name of Pat Donohoe as breeder. Back of Elberon 2d is Edinburg bred by President E. T. Davis and back of Edinburg is Elgon bred by Chas. Escher & Son, and Elgon was a great son of Imp. Earl Eric of Ballindalloch, in our estimation the most prepotent sire in his time in America. Eston of Denison and the great cow Enamma were both sired by Earl Eric of Ballindalloch. Thus Ballindalloch through the "Botna Valley Country" in western Iowa affords a predominating influence. Another potential influence in this tabulation is that of the famous Black Woodlawn who made

Bred by P. J. Donohoe, Holbrook, Iowa; owned by Cleo E. Yoder, Wellman, Iowa. — **An Evergreen Erica**

Sire: ENVOY OF ERIN 466275.. P. J. Donohoe	Elidure of Brookside 417004 P. J. Donohoe	Epsom Downs 402332 P. J. Donohoe	Elberon 2d 340178 P. J. Donohoe	Edinburg 169441
			Erica Eileen D. 361961 Chas. Escher, Jr.	Ellnora 104696
		Elba of Glyn Mawr 7th 310987 J. Tudor & Son	Buxom 240215 Andrew Duttlinger	Eston of Denison 158949
			Elba of Inverness 170947 E. T. Davis	Erica McHenry 48th 198531
	Elba of Glyn Mawr 7th 310987 J. Tudor & Son	Buxom 240215 Andrew Duttlinger	Elgon 111375 Chas. Escher & Son	Elgon 111375
			B. of Leaside 4th 152963.. Matt Baker	Blackcap of Leaside 4th 152963
		Elba of Inverness 170947 E. T. Davis	Elgon 111375 Chas. Escher & Son	Elgon 111375
			Elba 3d of Finlarig 123969 George Grant	Elba 3d of Finlarig 123969
PAT'S BLUE RIBBON (Pure Bred Aberdeen-Angus) Calved June 15, 1934.				
Dam: EVERGREEN ELLEN 8th.. P. J. Donohoe	Elidure of Brookside 417004 P. J. Donohoe	Epsom Downs 402332 P. J. Donohoe	Elberon 2d 340178 P. J. Donohoe	Edinburg 169441
			Erica Eileen D. 361961 Chas. Escher, Jr.	Ellnora 104696
		Elba of Glyn Mawr 7th 310987 J. Tudor & Son	Buxom 240215 Andrew Duttlinger	Eston of Denison 158949
			Elba of Inverness 170947 E. T. Davis	Erica McHenry 48th 198531
	Evergreen Ellen 7th 416994 P. J. Donohoe	Elberon 2d 340178 P. J. Donohoe	Edinburg 169441 E. T. Davis	Elgon 111375
			Ellnora 104696 C. W. Wurzbacher	Blackcap of Leaside 4th 152963
		Erica McHenry 48th 198531 W. A. McHenry	Erwin C. 136625 James Nicholas	Elgon 111375
			Elba's Evergreen 103375 Cantine Bros. & Stevenson	Elba 3d of Finlarig 123969
				Elgon 111375
				Enamma 111594
				Black Woodlawn 42088
				Eldorene 63327
				Black Woodlawn 42088
				Royal Eileen 95366
				Edward R. 61744
				Elba 2d of Pitpointie 61736

"Little Ireland" in southeastern Iowa famous. Hence after all two great breeding bulls are primarily responsible for this 1935 International grand champion steer, which weighed 1050 pounds and sold to Nathan Schweitzer Co., Inc., hotel and restaurant suppliers at New York City, at $3.00 per pound, which together with the winnings netted the 19 year old Cleo Yoder nearly $4,000.00 for his summer's work. True to the traditional integrity of his forefathers to play the game of life on the square, Cleo plans to pay his mother's doctor bills and to use the remainder to help put himself through college.

Judge Biggar stated that it had never been his pleasure to handle as many good cattle at an International show and this was his tenth time at Chicago. In all the weights in both the Club and the open classes there were outstanding individuals that failed to make the pay roll, simply because there were not enough pay tickets to cover the good ones. The Blacks were the admiration of the ringside and the way the lads searched amongst the breeders and exhibitors for prospects for 1936 indicated clearly that the Aberdeen-Angus breed has a spot in the sun. The Aberdeen-Angus groups in the big new arena were wonderful too. While the Aberdeen-Angus again carried away all but two of the open competition grand championships let it be known that the candidates from the other breeds were "red hot", sufficiently so that the world famous judge required enough time to weigh every point closely from ground to muzzle. Our lads are going to have to perk up a bit or the reds, whites and roans and the beautiful pale faces will make it entirely too uncomfortable next year.

It was hard to see those beautiful blacks in the Mommsen pens defeated this year for they were really wonderful cattle, however the fact that the Harmsen white faces nosed them out in the finals just goes to prove the statement that this was about the keenest quality competition witnessed in many years.

The Breeding Section

Dean H. H. Kildee, of Iowa State College, Ames, Iowa, found a great deal of pleasure in hanging the ribbons in the breeding classes. He was particularly pleased with the quality, type and character of his winning cattle. It was true, however, in the bull section that the standard did not hold out to the end of the strings as prominently perhaps as in some past shows. There was a greater variance between the tops and the bottoms of the classes than usual. That, however, is not intended as criticism, for in the main, the difference could have been largely overcome through better fitting and presentation. The variance perhaps should not be mentioned, however the object is to impress if possible the importance of sticking closer to type and quality. A little more depth and thickness in the twist will help a lot. Our contemporary breeds are checking carefully in this respect and the improvement is decidedly in evidence this season.

The bull parade opened with a set of eight aged bulls which was headed up by Eileenmere 73d a son of Eileenmere 32d shown by J. Garrett Tolan; next to him stood Elliott Brown's entry, Beau of St. Albans, a son of Emulous; and at third was Barbarian of Rosemere 74th, a son of Prizemere 32d, shown by Congdon & Battles; fourth ticket was drawn by Prideric of Briarcliff by Black Revolution Marshall, shown by Briarcliff Farms. There had been some speculation as to the outcome in this class. However, when the judge had finished, everyone seemed well pleased.

When the nine two year olds had strutted before the judge and were headed in at the rail, the story ran like this: Tolan had scored again, this time with Eileenmere 85th by the same sire. This is a compact, lowset bull that had been a consistent grand champion throughout the season, however he bumped into some pretty tough competition on this occasion for next to him stood Briarcliff Mariner by Eventuation of Page who really made the grand champion to be look well to his station. Marshall Farms showed Revemere of Wheatland, a son of Revolution 41st for third place and Ames Plantation held fourth with Ames Plantation Elmour, a son of Ames Plantation Pal; while Elliott Brown showed Blackcap Revolution B. 3d by Revolution 37th for fifth place.

Nine senior yearlings made a very choice showing. This class was headed by Ames Plantation Dixie Boy, a son of Ames Plantation Babsmere, shown by Ames Plantation; Tolan was runnerup in this class with another son of Eileenmere 32d, this time it was Eileenmere 87th. Marshall Farms stood third with Buccaneer of Blackbriar by Braircliff Burgomaster 9th; fourth fell to Briarcliff Guardian 2d, a son of Revolution of Page 2d, and fifth was held by Congdon & Battles showing Blackcapmere 113th by Eileenmere 61st.

There were eleven junior yearlings out and they were a good set. It was for Hollinger of Kansas to win this class with Revemere of Wheatland 11th, another son of Revolution 41st. Marshall Farms placed second with Blackcap B. J. 2d by Blackcap B. J.; and Elliott Brown was third with Envious Blackcap by Envious Marshall 3d. Fourth went to Hopley Farms, showing Bar Quality 2d by Bar Quality. Edwards Brothers of Canada placed Anoka Bandolier 2d by Blackbird Bandolier of Page in fifth position.

The Oklahoma A. & M. College came forward in the group of eleven summer yearlings, heading the class with their champion calf, Master Page, a son of Evascus of Page, who was good enough to go along for the junior championship and reserve grand champion ticket. Congdon & Battles had the runnerup here in Prizemere 364th by Queenmere 70th. Hopley sent his good calf, Barmar Quality Again by Barmar Quality, into third position and fourth went to the Hanna Stock Farms who showed Black Ruler of Bordulac by Revolution of Page 43d. Tolan scored fifth in this class with Eileenmere 122d by Eileenmere 32d.

The senior calf class of sixteen lively youngsters was headed up by Braircliff Farms sowing Briarcliff Enchanter 3d by Barbara's Ensign. Wm. E. Scripps was the contender in this case, showing Black Bandolier of Anoka for second. Edwards Brothers led in for third, showing Bandolier of Anoka 6th by Blackbird Bandolier of Page. Revolution Admiral by General Revolution placed fourth for Marshall Farms; and St. Albans Farms held fifth place with Emulate 19th of St. Albans by Emulous.

It was a battle royal when the eleven unruly junior calves pulled and tugged at the halters while the judge gave them a going over. Quality Marshall 3d scored in this string when his son, Eston of Quality, went to the top for Hopley. Hanna made a decidedly strong bid for top place with Brigadier of Bordulac, another son of Revolution of Page 43d, but remained at second. Next to him stood Ames Plantation Belman's Beau, a son of Belman 2d shown by Ames Plantation. Fourth went to the same farm showing Ames Plantation Bonny Pal, a son of Ames Plantation Pal; and fifth went to Marshall Farms showing The Liberator by General Revolution.

The five bull group drew plenty fire from the ringside where the forty head were admired more than any other group in the show. Tolan headed this class of eight entries and also the class of twelve entries in the three bull group. These two sets of bulls more than pleased. There were thirteen handsome pairs of two bulls which were headed by a pair from Briarcliff.

The Cows Were Wonderful

When it was announced that the female show was about to start, someone along the the rail shouted "here is where the show begins." And so it did for there was type and quality to spare all down the line. The six aged cows were wonderful individuals but there was too much variance in the type and size to make the class as attractive as were the classes to follow. J. Garrett Tolan's cow, Blackbird Tolan 12th by Eileenmere 32d, headed the class and was followed by Miss Burgess Hopley 3d by Quality Marshall 3d, shown by Hopley; third went to Miss Burgess B. by Revolution 84th shown by Elliott Brown.

The eleven two year olds were a sight to behold. The undefeated Blackcap Tolan 35th by Eileenmere 32d came back, won her class, and was for the second time in her short life, made International grand champion female. She was simply marvelous. Shown by Marshall Farms, Blackbird of Rosemere 164th graced second position for Congdon & Battles. She is a daughter of Prizemere 32d. Briarcliff Farms showed Briarcliff Barbara 20th by Revolution of Page 2d for third. Blackberry 59th by Eileenmere 32d stood fourth for Tolan and fifth went to Elliott Brown showing Evening Erica 15th by Envious Marshall 3d.

When the sixteen senior yearlings formed a circle for their walk about Judge Kildee, a gentleman hanging on the rail was heard to remark: "Well, those blacks won't have to worry about having cow classes for 1936, for those babies will look plenty good by next year." The order was for Briarcliff to take the lead with Briarcliff Primrose 15th, a handsome daughter of Envidon of Glencarnock; she was followed by Ames Plantation Erita's Pride, a daughter of the twice Reserve International champion Ames Plantation Pal, shown by Ames Plantation; Marshall Farms placed Chimera of Wheatland 4th, one of the famous group of "Chimera" daughters of Revolution 41st in third place; Briarcliff scored a second time in this class when Evening Chimes 3d by Prizemere 102d dropped into fourth position; young Bobbie Cresap brought Perfection B. 2d by Black Enecho 2d in for fifth place while still others down the line were plenty good.

The fifteen junior yearlings looked like they might have been all out of one herd and by the same sire—but they were not. They represented almost as many states. A gentleman who always sits quietly upon the seats and watches the entire Aberdeen-Angus showing was in his place again this year. The group gave him a thrill for he was heard to say: "That picture makes me feel like I could easily give $15,000.00 for the group." And he really meant it. There is International grand championship material in this set and no mistake. It was for Ames Plantation to lead off this time, and it was Ames Plantation Black Lassie another daughter of the great bull Ames Plantation Pal; it was for Ontario to be the runnerup on this occasion, for Edwards Brothers placed second with Ebonessa of Don Head by Etheric of Nesbithill; Bobbie

Cresap fit his sweet little heifer Barbara's Marshall C by Earl Marshall 28th snuggly into third place. Wm. E. Scripps presented a beautifully turned little lady, Keepsake Lady 2d by Bandolier of Anoka for the fourth ticket and fifth went to Congdon & Battles showing Barbara of Rosemere 144th a daughter of Eileenmere 61st.

What a show the twenty summer yearlings made. They were beautiful things, balance, poise, quality, type and conformation wrapped in every black hide. Ames Plantation clicked again when they led to the top with Ames Plantation Babbette 2d also by Ames Plantation Pal. Her contender was found in Elliott Brown's Blackcap Lassie B. 14th by Envious Marshall 3d, who planted herself between the Ames Plantation entries. At her left stood Ames Plantation Pharest Babs by Ames Plantation Babsmere. Eloquent Lady another daughter of Bandolier of Anoka scored in fourth for Mr. Scripps. Robert Cresap took away the fifth ticket with Blackbird 14th of St. Albans, by Eroica of St. Albans. The winner in this class was made junior and reserve grand champion female of the show.

The eleven senior heifer calves were a very promising set too. This group was headed by Blackcap Bessie of Anoka who is a daughter of Blackbird Bandolier of Page, and was shown by Edwards Brothers. She had to defeat Rita M. a daughter of General Revolution shown by Marshall Farms while Briarcliff Queen 29th by Briarcliff Protestor placed third for Briarcliff Farms. Ames Plantation Babsmere sired the fourth prize winner Ames Plantation Ernesta shown by Ames Plantation. Quality Marshall 3d scored again when his daughter Miss Burgess Hopley 5th drew the fifth position for Hopley Farms.

The seven wee babies in the junior heifer calf class were great little cows in miniature form. Beautiful type and sweet heads made them particularly attractive. Hollinger captured this class showing Pride of Wheatland 3d by Revemere of Wheatland 2d. Elliott Brown's heifer Eva of Rose Hill 7th by Eric Revolution B fitted nicely into the picture in second place, and the Edwards Brothers led into third with Blackbird of Anoka 6th also by Blackbird Bandolier of Page; Ames Plantation Pal presented a late edition in Ames Plantation Phrances shown by Ames Plantation to fourth place while the fifth ticket fell to another leaf from the same booklet, Ames Plantation Bettamaid, also shown by Ames Plantation and claiming the same sire, Ames Plantation Pal.

The Groups.

Always the groups of sleek shiny blackskins are beautiful to behold and decidedly attractive to the ringside. J. Garrett Tolan won the Get of Sire division with a showing sired by Eileenmere 32d. Following is a list of the winnings in order and the sires they were by: Ames Plantation by Ames Plantation Pal; Scripps by Bandolier of Anoka; Edwards Brothers by Blackbird Bandolier of Page; Brown by Envious Marshall 3d; Briarcliff by Briarcliff Protestor; Congdon & Battles by Eileenmere 61st; Wayland Hopley by Quality Marshall 3d; Ames Plantation, Ames Plantation Babsmere; Hanna Stock Farm, Revolution of Page 43d.

Briarcliff won the graded herd; Congdon & Battles the Pair of Yearlings and Briarcliff the Pair of Calves. Tolan the Group of Ten, thus closing one of the biggest Aberdeen-Angus events in the history of the International.

—o—

The SHOW

INTERNATIONAL LIVESTOCK EXPOSITION

November 30 to December 7, 1935
Breeding Angus Cattle

EXHIBITORS:

Biarcliff Farms, Pine Plains, New York.
Elliott Brown, Rose Hill, Iowa.
Congdon & Battles, Yakima, Washington.
Robert F. Cresap, White Heath, Illinois.
James B. Hollinger, Chapman, Kansas.
J. Garrett Tolan, Pleasant Plains, Illinois.
Woodcote Stock Farm, Ionia, Michigan.
Ames Plantation, Grand Junction, Tennessee.
Edwards Bros., Watford, Ontario, Canada.
Wayland Hopley Farms, Inc., Atlantic, Iowa.
Marshall Farms, Lafayette, Indiana.
Wm. E. Scripps, Lake Orion, Michigan.
St. Albans Farms, Pacific, Missouri.
Starner Bond, Oaktown, Indiana.
Hanna Stock Farm, Bordulac, North Datkota.
Oklahoma A. & M. College, Stillwater, Oklahoma.
Samuel M. Kemper, Goodland, Indiana.
P. L. & W. C. Williams & Son, Colmar, Illinois.
Ardell Geiot, Riverside, Iowa.
Edward Sturtz, Lonark, Illinois.
George H. Coe & Son, Ionia, Michigan.
Joe Lee Higgins, Keswick, Iowa.
E. E. Shoemaker & Sons, Aledo, Illinois.

Dean H. H. Kildee, Judge.

BULLS

Bull, calved between July 1, 1931 and June 30, 1932: 1.—Eileenmere 73d 459271, J. Garrett Tolan; 2—Beau of St. Albans 460359, Elliott Brown; 3—Barbarian of Rosemere 74th 459561, Congdon & Battles; 4—Prideric of Briarcliff 455397, Braircliff Farms; 5—Equestrian of Woodcote 2d 450512, Woodcote Stock Farm; 6—Burgess of Wheatland 452876, James B. Hollinger; 7—Eric Revolution B. 459698, Elliott Brown; 8—Bandolier of Caseland, 459715, Robert F. Cresap.

Bull, calved between July 1, 1932 and April 30, 1932: 1—Eileenmere 85th 470007, J. Garrett Tolan; 2—Braircliff Mariner 463320, Braircliff Farms, Inc.; 3—Revemere of Wheatland 9th 468281, Marshall Farms; 4—Ames Plantation Elmour 467082, Ames Plantation; 5—Blackcap Revolution B. 3d 463909, Elliott Brown; 6—Blackcap Echo Quality 470452, Wayland Hopley Farms, Inc.; 7—Emulate 2d 465149, Marshall Farms; 8—Everald of Briarcliff 463319, Edwards Bros.; 9—Elarmo of Woodcote 463508, Woodcote Stock Farm.

Bull, calved between May 1, 1933 and December 31, 1933: 1—Ames Plantation Dixie Boy 477066, Ames Plantation; 2—Eileenmere 87th 470019, J. Garrett Tolan; 3—Buccaneer of Blackbriar 470064, Marshall Farms; 4—Briarcliff Guardian 2d 472-091, Briarcliff Farms, Inc.; 5—Blackcapmere 113th 475447, Congdon & Battles; 6—Repeater of Wheatland 466817, James B. Hollinger; 7—Briand of Woodcote 468465, Woodcote Stock Farm; 8—Epistos Quality 470457, Wayland Hopley Farms, Inc.; 9—Coe's Eileenmere Blackcap 474144, George H. Coe.

Bull, calved between January 1, 1934 and April 30, 1934: 1—Revemere of Wheatland 11th 479879, James B. Hollinger; 2—Blackcap B. J. 2d 476541, Marshall Farms; 3—Envious Blackcap B. 477923, Elliott Brown; 4—Bar Quality 2d 475260, Wayland Hopley Farms, Inc.; 5—Anoka Bandolier 2d -508-887-, Edwards Bros.; 6—Epponian of Rosemere 8th 478362, Congdon & Battles; 7—Briarcliff Mariner 3d 480255, Braircliff Farms, Inc.; 8—Briarcliff Barbarian 13th 480258, Braircliff Farms, Inc.; 9—Barbarian of Rosemere 93d 478363, Congdon & Battles; 10—Brigadier of St. Albans 478311, St. Albans Farms; 11—Eloquent Bandolier 480871, Wm. E. Scripps.

Bull, calved between May 1, 1934 and August 31, 1934: 1—Master Page 484244, Oklahoma A. & M. College; 2—Prizemere 364th 484821, Congdon & Battles; 3—Barmar Quality Again 491528, Wayland Hopley Farms, Inc.; 4—Black Ruler of Bordulac 477471, Hanna Stock Farm; 5—Eileenmere 122d 490910, J. Garrett Tolan; 6—Briarcliff Kaptiff 2d 480271, Briarcliff Farms, Inc.; 7—Evaxus M. 2d 489104, Marshall Farms; 8—Elect Bandolier 480-876, Wm. E. Scripps; 9—Envious Max 484422, Elliott Brown; 10—Irenloution of Wheatland 492876, James B. Hollinger; 11—Barney of St. Albans 478-877, St. Albans Farms.

Bull, calved between Sept. 1, 1934 and Dec. 31, 1934: 1—Briarcliff Enchanter 3d 488066, Braircliff Farms, Inc.; 2—Black Bandolier 480883, Wm. E. Scripps; 3—Bandolier of Anoka 6th -52525-, Edwards Bros.; 4—Revolution Admiral 489106, Marshall Farms; 5—Emulate 19th of St. Albans 492994, St. Albans Farms; 6—Hanes Eileenmere 486660, J. Garrett Tolan; 7—Barmar Escort 482-702, Wayland Hopley Farms, Inc.; 8—Elvena's Bandolier 480894, Wm. E. Scripps; 9—Black Rex of Bordulac 479690, Hanna Stock Farm; 10—Epponian of Rosemere 9th 480748, Congdon & Battles; 11—Perpetuation 489765, Robert F. Cresap; 12—Bandolier Marshall 3d -52522-, Edwards Bros.

Bull, calved between Jan. 1, 1935 and April 30, 1935: 1—Eston of Quality 483388, Wayland Hopley Farms, Inc.; 2—Brigadier of Bordulac 487260, Hanna Stock Farm; 3—Ames Plantation Belman's Beau 494251, Ames Plantation; 4—Ames Plantation Bonny Pal 490812, Ames Plantation; 5—The Liberator 490243, Marshall Farms; 6—Beau Eric 2d 490702 Elliott Brown; 7—Earl Marshall Again 490695, J. Garrett Tolan; 8—Bar Quality 3d 483392, Wayland Hopley Farms, Inc.; 9—Everald of Anoka -52684-, Edwards Bros.; 10—Irenmere of Wheatland 15th James B. Hollinger; 11—Morlich's Lad 493703, Samuel M. Kemper.

Senior champion bull: Eileenmere 85th 470007, J. Garrett Tolan.

Junior champion bull: Master Page 484244, Oklahoma A. & M. College.

Grand champion bull: Eileenmere 85th 470007, J. Garrett Tolan.

Group of five bulls, any age, owned by exhibitor: 1—J. Garrett Tolan; 2—Briarcliff Farms, Inc.; 3—Marshall Farms; 4—Congdon & Battles; 5—Wayland Hopley Farms, Inc.; 6—Elliott Brown; 7—James B. Hollinger; 8—Edwards Bros.

Group of three bulls, any age, owned by exhibitor: 1—J. Garrett Tolan; 2—Briarcliff Farms, Inc.; 3—Elliott Brown; 4—Ames Plantation; 5—Congdon & Battles; 6—Marshall Farms; 7—Wayland Hopley

(Continued on page 16)

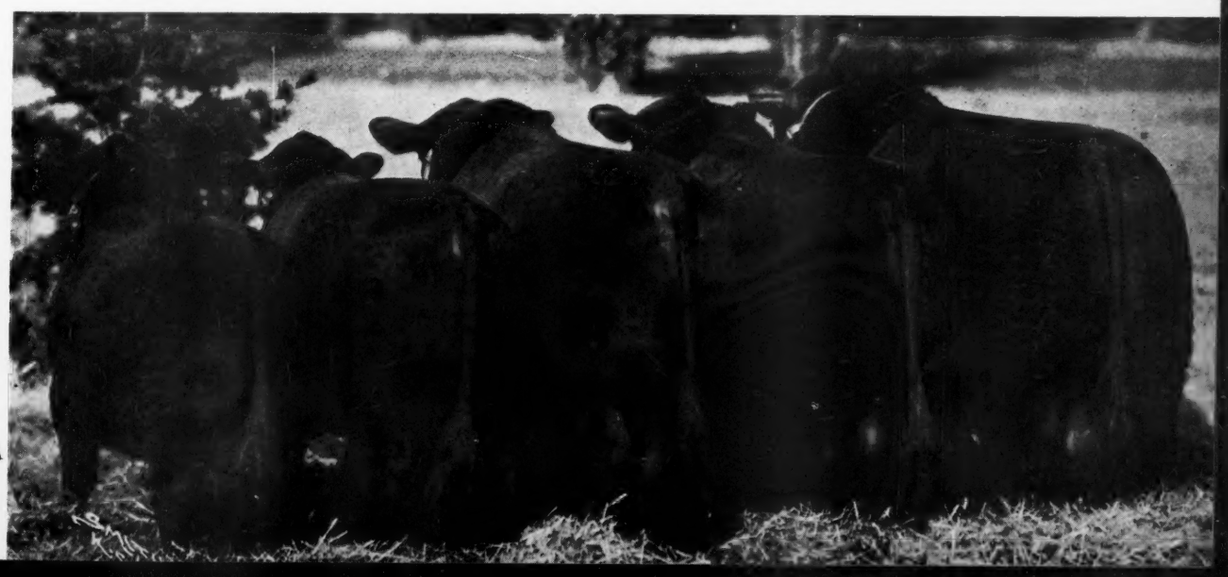

The Best "FIVE BULLS" at the 1935 American Royal proved to be the "BEST" Five Bulls at the 1935 International—Shown by J. Garrett Tolan of Pleasant Plains, Illinois.

The Aberdeen-Angus Journal

WEBSTER CITY, IOWA

FRED HAHNE, Editor and Publisher

Associate Editors

PROF. J. C. HOLBERT E. E. IRWIN

Entered as Second-class matter October 25, 1919, at the Post Office at Webster City, Iowa, under act of March 3, 1897.

Officers of the American Aberdeen-Angus Breeders' Association

E. T. DAVIS, Iowa City, Iowa.....President
S. C. FULLERTON, Miami, Okla.....Vice-President
W. H. TOMHAVE, Chicago, Illinois.....Secretary
D. H. McGILVRAY, Chicago, Illinois.....Treasurer

Executive Committee:

S. V. Arney, Des Moines, Iowa; L. R. Kershaw, Muskogee, Okla.; John C. Mills, Jr., Kirksville, Mo.

Board of Directors:

Terms Expiring 1936—J. V. Arney, Des Moines, Iowa; Fred J. Jarvis, Oskaloosa, Iowa; Henry W. Marshall, LaFayette, Indiana; Alex Minty, Ionia, Mich.; Henry H. Jackson, Stormville, N. Y.

Terms Expiring 1937—O. V. Battles, Yakima, Wash.; J. B. Hollinger, Chapman, Kansas; W. A. Hopley, Atlantic, Iowa; H. L. Thornton, Aledo, Ill.; J. Garrett Tolan, Pleasant Plains, Ill.

Terms Expiring 1938—John C. Mills, Kirksville, Missouri; L. R. Kershaw, Muskogee, Oklahoma; J. M. Tudor, Olin, Iowa; L. E. Laflin, Crab Orchard, Nebraska; G. C. Passmore, Prattville, Alabama.

Subscription price to all points in United States, $1.00 per year; Canada, $1.25 per year; all other foreign points $1.50 per year.

Notice—Please address all correspondence and remittances to the Aberdeen-Angus Journal, Webster City, Iowa, and not to individuals as they are many times away from the office several days at a time and your letter may wait a long while for an answer.

If you wish to change your Post Office address be sure to give the old as well as the new.

PUBLISHED FIRST OF EACH MONTH

Advertising copy should be in this office fifteen days prior to publication date.

WEBSTER CITY, IOWA, U. S. A.

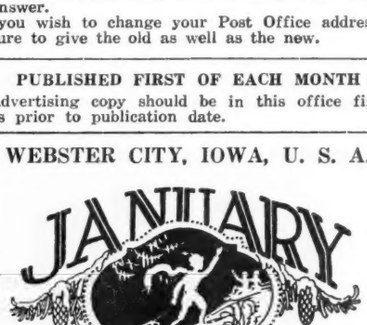

1936 **1936**

BIBLE THOUGHT: FEAR DESTROYED:

Fear thou not; for I am with thee; be not dismayed; for I am thy God; I will strengthen thee; yes, I will help thee, yea, I will uphold thee with the right hand of my righteousness.—Isaiah 41:10.

CANADIAN RECIPROCAL TRADE AGREEMENT.

(Note: The Following leading editorial in the December issue of the AMERICAN CATTLE PRODUCER, published at Denver, expresses exactly the Journal's sentiments with regard to the Canadian Tariff pact recently entered into by the United States, and is presented with apologies to the publishers.—Editor.)

After months of effort, Secretary Hull has announced the consummation of a trade agreement with Canada, effective January 1, 1936. Substantial tariff reductions are made by the United States on many of the principal agricultural products produced in Canada in excess of domestic requirements, apparently without regard to the effect that such imports will have in this country. In return, Canada grants some "chicken feed" reductions on fruits and vegetables of minor concern to the agricultural industry of this country, the main concessions being on automobiles, machinery, and manufactured articles. In other words, American agriculture is asked to accept added competition in order to facilitate the export of industrial products—a step backward in tariff-making, and an increase, instead of a decrease in the disparity that has always existed between agriculture and industry, so far as tariff protection is concerned. It was this long-time disparity, more than anything else, which brought American agriculture to the brink of disaster.

A storm of protest, nationwide, has met the announcement of the agreement. The drought cattle purchase program was hailed as a godsend in disposing of surplus cattle. It does not seem to make sense to spend more than $100,000,000 to bring supplies in line with demand, and then cut the tariff again to increase the supply. Cattle-producers are wondering what President Roosevelt meant last August when he assured a delegation of western Congressmen that no action would be taken in the Canadian agreement that would prevent the restoration and maintenance of parity prices. The cattle price on October 15 was only 95 per cent of parity. Dairy producers, with their products selling at about 75 to 80 per cent of parity prices on that date—urged to sell all cows infected with Bang's disease as the best method available to reduce production and hence restore prices—are appalled at letting the bars down on both dairy cows and cream. Potato-growers, in desperation over low prices, urged Congress last summer to adopt a drastic control act. Now they are informed that the tariff is to be reduced on seed potatoes so that we can produce larger and better crops. Hay-growers of the northeastern section of the United States with the largest crop in years, are handed a $2 cut in the tariff, and will have added and very unwelcome competition. Maple sugar is to be sweeter, with the tariff reduced from 6 to 4 cents a pound. Many other agricultural items are similarly favored. It has been aptly referred to as a sample of the much advertised "more abundant life"—**for the Canadians.**

For the cattle industry—with a cut of 1 cent a pound on cattle weighing 700 pounds or more, and a quota of 155,000 head on that class; a like cut on calves weighing less than 175 pounds, with a quota of 52,000 head; and a reduction on dairy cows of 1½ cents a pound, with a quota of 20,000 head—an increase in imports of more than 50 per cent over recent heavy runs is indicated. For the first eight months of 1934 our imports from Canada were approximately 4,000 head. For the same period in 1935 they were approximately 92,000 head, or at the rate of 138,000 head per annum. The agreement **encourages** the importation of 227,000 head per annum. The damage to the American industry will be greatest when increased supplies force prices to lower levels, as in 1934. The old rates were effective then. They provided protection **when it was most needed.** The new rates will encourage competition **when it will do the greatest harm.** That a small surplus—a mere fraction of a season's entire run—can disastrously lower prices has been too often demonstrated to need any further supporting evidence.

Furthermore, the treaty establishes a bad precedent. Already announcement has been made that Mexico and Argentina will push for negotiation of trade agreements long under consideration but not at an active stage. Assurances are given that the Canadian agreement is so drafted that its extension to other countries under the most-favored-nation clause would have little effect. But what assurance have we that Secretaries Hull and Wallace—both keen to increase foreign trade even at the sacrifice of American agriculture—will not, if asked, graciously allow Mexico, Argentina, and other countries to write the terms to suit their individual cases? That is what Canada did.

The agreement is predicated on the theory that trade with Canada will be restored to the 1930 level. That theory overlooks the British Dominion agreement entered into in 1932, which cemented relations between the various Dominions. Canada has made a good bargain with us. She can now dispose of her surplus in the United States, whether we need it or not. But who for a minute thinks that she will not continue to favor other British Dominions with her trade, whenever and wherever possible? Protests of the stockman, the dairyman, and the farmer are being joined by those of the lumberman of the Northwest, likewise hit below the belt. Already it is indicated that some of these groups may join the Florida Agricultural Tariff Association, concerned over the working of the Cuban agreement, in a test of the constitutionality of the Reciprocal Trade Act. An effort quicker to repeal it will no doubt soon follow the opening of Congress in January.

The American Cattle Producer ventures to predict that the Canadian agreement will not long remain in force. Secretly arrived at, with only farcial opportunity given American producers to appear in their own interest, and with our official cabinet representative an ardent advocate of foreign trade, American agriculture will rise up and demand that the American market be preserved for the American producer, and that the declared purpose of Congress in passing the Agricultural Adjustment Act—namely, to restore purchasing power by the maintenance of parity prices—shall not be cast aside in order to increase the manufacture and export of industrial products.

Strenuous efforts have been made by various cabinet members to answer the storm of criticism. Secretary Wallace, with his typical intolerance for anyone who disagrees with him, classes all objectors as "enemies of agriculture," or victims of such enemies; but it has yet to be demonstrated that lower prices bring increased prosperity to producers; and lower tariffs certainly mean lower prices. We cannot long continue to restrict production with one hand, and let down tariff bars with the other.

—o—

Steer Show at Grand Rapids

Superintendent Alexander Minty, of Woodcote Stock Farm, Ionia, Michigan, calls attention to the fact that there will be another steer show at Grand Rapids, Michigan, the week following the International. He also writes: "We have just today sold the Miss Burgess bull, Brilliant of Woodcote, to Mitchell & Allen, of Breckenridge, Michigan. They are just beginning in the Aberdeen-Angus cattle business and have a number of good females for this good bull. We will see them in the show business next year."

International Auction

Canadians Furnish Top Bull Which Sells for $505.00

When Col. A. W. Thompson announced in the Aberdeen-Angus barns at noon on Thursday, December 5th, that the annual Aberdeen-Angus auction was about to open the long trek to the old horse barn pavilion down the street began. A crowd that packed the seats had wended their way to the scene of action in advance of the arrival of the cattle, hence those who followed the entries as they were led down the street found only standing room and a limited amount of that. There were those interested in buying who could not even get within speaking distance of the auctioneer or his assistants. Nevertheless the 1935 International auction went along rapidly and at very satisfactory prices. An average of a little better than $250.00 was attained on the entire offering of forty-six head, which set a new high for the season.

The top bull of the auction was Emulate 19th of St. Albans 492994, offered by St. Albans Farms, Pacific, Missouri, a very choice yearling son of Emulous by Blackcap Eltro. Out of the McHenry Blackbird cow, Blackbird Progress R. 2d a double granddaughter of Earl Marshall, through Blackcap Bazil and Blackbird Progress 6th. The J. S. Guthridge, Est., Prairie City, Oregon, were the purchasers. The second top bull was Anoka Bandolier 2d 495433, calved in January, 1934, and bred and offered by Edwards Brothers, of Watford, Ontario. This youngster went to Brandy Rock Farm, Brandy Rock, Virginia at $505.00. He was a son of Blackbird Bandolier of Page by Glencarnock Revolution 6th and he by Blackcap Revolution, while the sire's dam is Blackbird Harrison 6th by Blackcap Bandolier 2d. The dam of this bull is Sunflower of Aberlour by Middlebrook Prince 33d and he was by Middlebrook Prince 24th and the second dam is a double granddaughter of Idolmere 5th.

The June, 1934, bull Black Ruler of Bordulac 477471, bred and presented by Hanna Stock Farm, Bordulac, North Dakota, scored third high price when he found a new home with Elliott Brown of Rose Hill, Iowa, at $490.00. This is a son of Revolution of Page 43d who is by Revolution of Page 11th and he by Blackcap Revolution. The dam is Black Queenie 3d of Ada and she by Benbow J. by Blackcap Rev who was a son of Earl Marshall and the famous Blackcap McHenry 151st.

The twenty females, several of which were mere calves, passed the block at the splendid average of $226.50 per head. The top in the female section was Lucy of Aberlour 8th 495431 a two year old offered by her breeders the Edwards Brothers, of Watford, Ontario, and which was returned to Canada on the bid of Otto Lantz, of Newstadt, Ontario, which was $400.00 even. According to Canadian records this heifer carried more show yard winners in her pedigree than any animal recently offered. She was sired by George of Aberlour 2d by Northland Blackcap Bard a grandson of Bardell. Her dam is Lucy of Aberlour 3d by Middlebrook Prince 33d by Middlebrook Prince 24th.

The second high was reached when Congdon & Battles, of Yakima, Washington, purchased Ectessa 4th bred and owned by J. Garrett Tolan, of Pleasant Plains, Illinois, at $350.00. She was calved in July, 1935, is a daughter of Eileenmere 32d, he by Eileenmere 15th. Her dam is Ectessa 370351 a daughter of Shady Brook Elwood who is a son of Black Edward B. 152632. Edwards Brothers July, 1934, heifer, Barbara M. of Anoka 3d by Blackbird Bandolier of Page went to S. C. Fullerton & Sons, of Miami, Oklahoma, at $300.00 which was the next top price. She is a richly McHenry Barbara bred heifer out of Barbara McHenry of Anoka by Queenmere 32d and her next dam is Barbara McHenry 52d by Earl Marshall.

The offering was well scattered, going to buyers in Washington, Montana, Michigan, Virginia, Illinois, Oklahoma, Oregon, Mississippi, Ohio, Iowa, Maryland, Ontario, Kentucky, Indiana, Minnesota, Nebraska and Kansas. Following is a list of the sales:

SUMMARY:

46 head,	$11,530.00, average	$250.65
26 bulls,	$7,000.00, average	269.23
20 females,	$4,530.00, average	226.50
Top bull—Emulate 19th of St. Albans 492-994 by Emulous 408620		550.00
Top female—Lucy of Aberlour 8th 495431 by George of Aberlour 2d		400.00
Top five $2390.00, average		478.00
Top ten $4085.00, average		408.50
Top fifteen $5550.00, average		370.00
Top twenty $6775.00, average		338.75

BULLS:

Ames Plantation Black Marvel 440797, calved January 1, 1930. Sire, Erwin Marshall 2d 377118. W. B. Watkins, Maryville, Va.....$350.00

Ames Plantation Southern Boy 490453, calved September 2, 1934. Sire, Belman 2d 438-321. Francis Clark, Frankfort, Ind..... 160.00

Bond Marshall 2d 485674, calved June 2, 1934. Sire, Knoll View Earl Marshall 460-333. Francis Clark, Frankfort, Ind..... 130.00

Braircliff Barbarian 13th 480258, calved April 26, 1934. Sire, Barbara's Ensign 403861. O. H. Kettler, Platteville, Wis.. 280.00

Briarcliff Edellor 3d 488060, calved August 30, 1934. Sire, Barbara's Ensign 403861. Better Farms, Fon du Lac, Wis..... 195.00

Briarcliff Elbanor 488061, calved September 3, 1934. Sire, Braircliff Protestor 435-899. Wm. Lutzoo, Morris, Illinois..... 180.00

Edwin B. 484420, calved June 3, 1934. Sire, Envious Marshall 3d 438496. Ray Clikeman, Rockford, Ill..... 205.00

Eric Revolution B. 459698, calved February 4, 1932. Sire, Revolution 84th 423972. Wm. Williams & Sons, Clarks, Nebr..... 300.00

Bandolier of Caseland 459715, calved March 30, 1932. Sire, Bar Marshall 100th 397-741. L. Overmeyer, Buroak, Ind..... 220.00

Prizemore 386th 486590, calved September 5, 1934. Sire, Queenmere 70th 423326. W. F. Carey, Calemine, Wis..... 230.00

Equestrian of Woodcote 2d 450512, calved July 3, 1931. Sire, The Sirdar 439597. A. J. McCafferty, Miami, Ind..... 225.00

Anoka Bandolier 2d 495433, calved January 3, 1934. Sire, Blackbird Bandolier of Page 414212. Brandy Rock Farm, Brandy, Va.. 505.00

Bandolier Marshall 3d 495435, calved November 8, 1934. Sire, Blackbird Bandolier of Page 414212. Strickler Bros., Euclid, Minn. 300.00

Everald of Anoka 495436, calved February 3, 1935. Sire, Everald of Braircliff 463-319. J. C. Newcomb, Bardstown, Ky..... 225.00

Black Ruler of Bordulac 477471, calved June 15, 1934. Sire, Revolution of Page 43d 460681. Elliott Brown, Rose Hill, Iowa.... 490.00

Bar Quality 3d 483392, calved January 4, 1935. Sire, Bar Quality 444667. L. H. Vaughn, Albion, Mich..... 250.00

Bellboy Quality 482696, calved September 20, 1934. Sire, Quality Marshall 3d 389378. Monocacy Farms, Ferderick, Md..... 245.00

Morlich's Lad 493703, calved February 10, 1935. Sire, Morlich F. 464559. John T. Evans, Hoopston, Ill..... 85.00

Buccaneer of Blackbriar 470064, calved May 2, 1933. Sire, Briarcliff Burgomaster 9th 443483. Otto G. Nobis, Davenport, Ia..... 350.00

Emulate 2d 465149, calved November 2, 1932 Sire, Emulous 408620. Montana State College, Bozeman, Mont..... 195.00

Evaxus M. 2d 489104, calved July 31, 1934. Sire, Evaxus 17th of Page 448684. B. F. Berry, London, Ohio..... 185.00

Barney of St. Albans 478877, claved June 17, 1934. Sire, Emulous 408620. Aldrich Bros., Michigan City, Miss..... 200.00

Brigadier of St. Albans 478311, calved February 19, 1934. Sire, Eroica of St. Albans 449552. Aldrich Bros., Michigan City, Miss. 250.00

Emulate 19th of St. Albans 492994, calved December 2, 1934. Sire, Emulous 408620. J. S. Guthridge, Est., Prairie City, Ore..... 550.00

St. Albans 17th 492993, calved November 27, 1934. Sire, Beau of St. Albans 460359. Carleton Corbin, Comersville, Okla..... 250.00

Earl Marshall Again 490695, calved January 20, 1935. Sire, Revolution 50th 417487. J. E. Reed, Glendive, Mont..... 445.00

COWS:

Ames Plantation Eline 490451, calved September 1, 1934. Sire, Belman 2d 438321. Chas. T. Neal, Gordonsville, Va..... 190.00

Ames Plantation Phairlea 477070, calved January 3, 1934. Sire, Ames Plantation Babsmere 429208. Jas. B. Hollinger, Chapman, Kansas 205.00

Braircliff Eiba 48th 479360, calved July 20, 1934. Sire, Briarcliff Portestor 435899. M. C. Bryant & Son, Hebron, Ind..... 205.00

Briarcliff Miss Burgess 51st 477332, calved April 15, 1934. Sire, Braircliff Protestor 435899. Wayne Williams, Colemar, Ill..... 200.00

Braircliff Miss Burgess 55th 477394, calved June 14, 1934. Sire, Braircliff Protestor 435899. Edwards Bros., Watford, Ontario, Canada 285.00

Barbara Lassie 5th 471291, calved October 26, 1933. Sire, Eileenmere Burgess 455937. Brandy Rock Farm, Brandy, Va..... 230.00

Elandina C. 493539, calved November 10, 1934. Sire, Black Revolution 6th 408417. M. C. Bryant & Son, Hebron, Ind..... 130.00

Queen of Rosemere 226th 480076, calved June 18, 1934. Sire, Prizemere 32d 369132. Chas. T. Neal, Gordonsville, Va..... 345.00

Elba of Woodcote 35th 472103, calved November 4, 1933. Sire, Alexander M. of Rothmaise 450569. Brandy Rock Farm, Brandy Va. 180.00

Barbara M. of Anoka 3d 495434, calved July 3, 1934. Sire, Blackbird Bandolier of Page 414212. S. C. Fullerton & Sons, Miami, Oklahoma 300.00

Blackbird of Anoka 6th 495432, calved January 5, 1935. Sire, Blackbird Bandolier of Page 414212. Chas. T. Neal, Gordonsville, Wis. 200.00

Lucy of Aberlour 8th 495431, calved January 5, 1933. Sire, George of Aberlour 2d. Otto Lantz, Newstadt, Ontario..... 400.00

Babe of Wheatland 2d 479875, calved August 10, 1933. Sire, Revolution 41st 415473. F. E. Dion, Glendive, Mont..... 165.00

Erica Epic 6th 483373, calved August 1, 1934. Sire, Quality Marshall 3d 389378. Brandy Rock Farm, Brandy, Va..... 230.00

Miss Burgess Hopley 5th 483380, calved September 9, 1934. Sire, Quality Marshall 3d 389378. L. H. Vaughn, Albion, Mich..... 225.00

Eline 4th of St. Albans 484749, calved May 15, 1934. Sire, Eroica of St. Albans 449-552. Leslie Akers, Mattoon, Ill..... 175.00

Blackcap Bula of Pope 2d 482035, calved February 1, 1934. Sire, Bummer R. 410274. Wayne Williams, Colmar, Ill..... 120.00

Betty Gow 2d 490913, calved January 16, 1935. Sire, Eileenmere 32d 428072. Chas. T. Neal, Gordonsville, Va..... 230.00

Blackcap 10th of Strathmore 490694, calved October 19, 1934. Sire, Ex Marshall 3d 411958. L. H. Vaughn, Aldrich, Mich..... 165.00

Estessa 4th 490909, calved July 3, 1935. Sire, Eileenmere 32d 428072. Congdon & Battles, Yakima, Wash. 350.00

—o—

Bull Trade Good.

R. M. Evans, of Maryville, Missouri, writes: "Have had a good bull trade the past season. There has been lots of inquiry for bulls. Our cattle are wintering much better than last year." Mr. Evans' place is on the hard road just a few miles south of Maryville.

—o—

Couple of Live Youngsters.

Stephen Morlick, Westminster, Maryland, writes: "A couple of months ago my sister and I purchased a six months old Aberdeen-Angus bull and two heifers a few weeks older. We are just out of high school and looking ahead." There is a great future in store for such enterprising young people and the Journal predicts a few years hence will find these two high school graduates well established in the Aberdeen-Angus breeding business.

Bethel Farms, Inc.

Becomes Property of Mr. Henry H. Jackson

With the first of the year comes the release of the announcement of what has taken place at Briarcliff Farms, New York, since the passing of the late Wm. H. Pew. Mr. Henry H. Jackson, owner of Homestead Farms, Inc., Stormville, New York, has purchased 1189 acres of the Briarcliff Farms, known at Briarcliff as the Bethel Farms, owned by Mr. Oakleigh Thorne, Pine Plains and with it about 200 head of the very select breeding cattle in the Briarcliff herd. Included in this lot is a contingent of heifers that Wm. Pew had carefully selected for replacement in the Briarcliff herd. Needless to say that they were of the proper type, conformation and the finest in breeding for it had been Mr. Pew's ambition to build the breeding herd to the place where it would be second to none in the world for quality and breeding.

It is now some seven or eight years since we came across Mr. Henry Jackson at the International where he has since been a regular annual visitor and admirer of the breed. Some seven years ago his Homestead Farms herd was founded upon carefully selected Briarcliff cattle since which time he has been actively showing at the Dutchess county fair and the Eastern States Exposition in both the breeding and the steer classes.

At the head of the Homestead herd will be found the great breeding bulls Briarcliff Barbarian 8th who was first prize senior yearling bull at the 1933 International. This bull is a son of Briarcliff Pedro one of the chief stock bulls at Briarcliff. Briarcliff Barbarian 12th first prize senior yearling bull calf at the 1934 International is also in service at Homestead Farms.

That Mr. Jackson will be happy in the work of developing one of the world's greatest breeding herds is a foregone conclusion. His selection of a manager is just as fortunate and in the selection Mr. Jackson showed the same skill as he did in choosing the breeding cattle and the great stock bulls that are to go to work in the Bethel herd. The lowset, typey Frank Richards of Missouri, for several years fieldman for the Corn Belt Dailies has accepted the invitation to manage the Bethel plant and is just now getting adjusted in his new surroundings. There is no better judge of live stock than this friend of all lovers of good cattle. Mr. Jackson is just as keen and the pair should be able to do the job they have set out to do. Rest assured gentlemen, the Aberdeen-Angus Journal believes in you and the cattle you have selected, and wishes to inject into the new enterprise its own very best wishes for success from every angle. We are going to miss that fat little cuss at the sale rings, however we are already planning a vacation for the coming spring to be spent down Bethel way.

Mr. Thorne plans to carry the remainder of this magnificent herd for the production of better beef and of course will continue in the pure bred business as well. No man in America has labored harder nor found greater pleasure in the work of promoting better beef than has Mr. Thorne and the Journal is happy to know that he plans to carry on. Mr. Sam H. Morrison, for 25 years associated with Mr. Thorne has been promoted to the general managership at Briarcliff. Thus the two farms plan to carry on the constructive 4-H Club work and beef cattle extension activities initiated by Mr. Pew.

—o—

Start New Herd

Mr. John Ayrault, Jr., Buffalo, New York, writes: "I have had Aberdeen-Angus cattle now for about eighteen months starting with a foundation herd of six females and one bull. These animals were all procured, originally, from the Larkin Farms, at Queenstown, Ontario. My farm is located near Warsaw, New York. We are watching the development of our first six steers which we now have on dry feed with the idea of selling them on the Christmas market."

Double Bred Blackcap
Bull for Sale

Sired by Son of Eileenmere 15th 1929 International Grand Champion Bull. Don't forget that we are increasing our small but very select Herd.

BOYD G. WEIDLEIN & SON
WEBSTER CITY, IOWA

Carcass Entries on Hoof

Judges: H. J. Gramlich, Lincoln, Neb.; M. T. Foster, Washington, D. C.; Leo L. Daly, Chicago, Ill.

Steer, 800 and under 1000 lbs., 12 shown: 1—Marie Krejci, Edwardsville, Ill., Angus; 2—Ralph Hanes, Maroa, Ill., Angus; 3—Marie Krejci, Angus; 4—Gerald Parish, Warrensburg, Ill., Angus; 5—Wray Watt, Alexis, Ill., Angus; 6—Ocie L. Schuman, Columbus City, Ind., Hereford; 7—Harold D. Clarke, Neponset, Ill., Shorthorn; 8—John Sieber, Delphi, Ind., Shorthorn; 9—F. Rothlisberger & Son, Elgin, Iowa, Shorthorn; 10—Clyde Francis Harlow, Tipton, Ind., Shorthorn.

Steer, 1000 and under 1040 lbs., 17 shown: 1—Wendell Morgan, Aledo, Ill., Angus; 2—Harold Brown, Aledo, Ill., Angus; 3—William Healy, Aurora, Ill., Angus; 4—Betty Parkman, Aledo, Ill., Angus; 5—Iowa State college, Ames, Angus.

Champion Steer: Marie Krejci, Edwardsville, Ill., Angus.

Reserve Champion: Wendell Morgan, Aledo, Ill., Angus.

—o—

Steer Carcass Classes

Judges: H. J. Gramlich, Lincoln, Neb.; M. T. Foster, Washington, D. C.; Leo L. Daly, Chicago, Ill.

Carcass from steers 800 and under 1000 lbs., 12 shown: 1—Ralph Hanes, Maroa, Ill., on Angus; 2-3—Marie Krejci, Erwardsville, Ill., on Angus; 4—John Sieber, Delphi, Ind., on Shorthorn; 5—Ocie L. Schuman, Columbus City, Ind., on Hereford.

Carcass from steers weighing 1000 and under 1400 lbs., 16 shown; 1—Betty Parkman, Aledo, Ill., on Angus; 2—Raus Brown, Aledo, Ill., on Angus; 3—Iowa State college on Angus; 4—Harold Brown, Aledo, Ill., on Angus; 5—Wendell Morgan, Aledo, Ill., on Angus.

Champion Carcass of the Show: Betty Parkman on Angus.

Reserve: Raus Brown on Angus.

Aberdeen-Angus Ass'n. Specials: 800 and under 1000 lbs.: 1—Ralph Hanes; 2—Marie Krejci; 3—Marie Krejci; 4—Gerald Parish, Warrensburg, Ill.

1000 and under 1400 lbs.: 1—Betty Parkman; 2—Raus Brown; 3—Iowa State; 4—Harold Brown.

"Jimmie" Sanders

Wins Grand Champion Steer at Louisville

The Garrard county 4-H Club again carried off most of the honors at the 14th Annual Fat Cattle Show held at the Bourbon Stock Yards, Louisville, last week, as Miss James (Jimmie) Charlotte Sanders, 16 year old daughter of Mr. and Mrs. J. I. Sanders, Dixie Stock Farm, won the grand championship with her Aberdeen-Angus calf and the Garrard county contingent won the grand championship carlot award.

This is the eleventh time in 12 years that the show has been held that the Garrard county club won the carload grand championship and the sixth time that a Garrard county calf was the grand champion single animal. It brought exactly $1.00 per pound at the auction sale following the show, being purchased by The Kentucky Hotel, Louisville. The weight was 830 pounds. In addition to the $830 in sale price Miss Sanders won more than $200 in cash prizes.

The Louisville Show is now recognized as one of the premier fat cattle shows of the United States and Canada. A number of other awards were won by members of the Garrard county club. The show attracted 700 4-H club cattle from 34 counties.

The best Aberdeen-Angus calf, of course, was owned by Miss James Charlotte Sanders of Garrard county, who, by winning the grand championship, becomes the state champion 4-H calf club member and also wins a trip to Chicago.

A feature of the show was the ring for calves raised and fed by 4-H club members from cows owned by them. One hundred and two calves were entered in this ring. Miss Sanders won first and third, and Gilbert Wilson, also of Garrard county, second in this class.

The cattle sold well at the auction following the show. The grand champion calf brought $1 a pound, compared to 40 cents a pound paid for the grand champion calf at the Baltimore fat cattle show last month.

The grand champion carload from Garrard county, superbly fitted Aberdeen-Angus, brought 16 cents a pound, going to the Klarer Provision company, Louisville.

"Jimmie" Sanders showed five calves in 1935, they cost $336.65 and won in addition to the silver trophy, premiums to the amount of $227.40, and sold for $1240.27, netting a total income of $1467.67. The 1935 steer was champion not only of the 4-H club section but grand champion of the entire show with 2300 steers competing. She also had first and third in breeders class and another of the Dixie Stock Farm steers shown by James Wilson stood second in class. She had two steers in the ring of five best steers of the show; two steers in the grand champion carlot.

At the 1935 4-H club show held at Lexington, Kentucky, she had first and second in the singles; the three best steers of the show; grand champion steer of the show; and won $27.50 in premiums and a silver trophy.

In 1934 she had five calves at a cost price of $236.36 that sold for $576.77, won a silver trophy and a trip to Chicago as well as $196.95 in cash. A total cash winning of $773.72. It was her's to have the grand champion calf of the 4-H club show at Louisville; first and second in the singles; four calves in the group of five best steers in the sow and five calves in the champion carlot.

Garrard county has made twelve shows at the Louisville Fat Cattle Show and won eleven grand cahmpion carloads; five reserve grand champion carloads and six grand champion single steers; seven reserve grand champion single steers.

Even though the International was bigger and better this year than ever before, it was not the same International as in years past. Moist eyes followed many a greeting when the name of the esteemed Wm. H. Pew was mentioned. No man has ever been missed more at the International.

"Johnnie" Mommsen and his Aberdeen-Angus steers made a great showing at the 1935 International. Every load placed in the money. The evenness of the entire showing was the talk of the yards. He took the jolt with a smile and said: "We have our calves already bought for next year and plan to go from here to take them home." There was a determination in the twinkling of that eye so competitors better watch out.

The Missouri judging team coached by H. C. Moffett made a total of 4521 points in judging classes of cattle, horses, hogs and sheep, defeating Purdue by only 23 points. That's close enough, thank you.

Judge Walter Biggar, of Dalbeattie, Scotland, found great pleasure in placing both the 4-H Club calves and the single bullocks this year. "The best by far, that it has been my privilege to judge at this or any other show" was his answer when asked what he thought of the great strings of bullocks that has passed before him. He found it easy to dwell longer than usual in most of the classes. And, with him, we are agreed.

When Dean Kildee went into the short puffs at his pipe it was not difficult to note that he had found something interesting in the breeding classes. And this very thing happened frequently. "I really enjoyed every minute while working on these classes" he said with a twinkle that denoted sincere earnestness when asked "what about it."

With the coming of the new year the Journal gathers a new inspiration and with it a new layout. Do you like the change? Send us pictures and stories and help us dress up the next issue even better. The Doddies are coming back and we wish to give them a rousing reception. Would it not be great if the Journal could get back into her old time stride? Well, now is the time to do it and we shall need the help of every interested breeder in the land.

Greetings to Members

of the Aberdeen-Angus Breeders' Association

The officers and directors of the Association extend the Season's Greetings to all the breeders of Aberdeen-Angus cattle and wish each and every one A Happy and Prosperous New Year.

The year 1935 has been another important milestone in the development of Aberdeen-Angus interest in the United States. There has been a marked revival of interest in the breed and new laurels have been won to be added to the marvelous record made in the past. Many new herds have been established during the past year, creating a broader outlet for breeding cattle than has prevailed for some time. The Association has had one of the best years since its organization in 1883. The total net revenue at the close of the year was the largest in the history of the Association. The finances of the Association are in the best condition of any time since the world war period.

Registration, transfers and new members received, which are the life blood of the Association, were the largest in more than a decade. Registrations increased 77 per cent; transfers increased 60 per cent and new members 82 per cent over 1934.

The breed again made a very remarkable record in the leading shows of the country. In interbreed competition the breed won over 75 per cent of all the grand championships in the 4-H club division, in single steers in open competition, in the carload lots of fat cattle and in the carcass contests. These laurels were not won without the keenest competition experienced in years. Aberdeen-Angus entries were the most outstanding and presented in the most perfect condition in the history of show ring experience in America. The thanks of all the breeders of Aberdeen-Angus cattle in America are due the 4-H club boys and girls and all adult exhibitors who so gallantly upheld the Aberdeen-Angus banner during the year.

Prices received for breeding cattle at public auction and at private treaty have improved very materially over 1934. The 1,249 cattle sold at public auction during 1934 averaged $134.50 per head, compared with $109.00 for cattle sold at public auction in 1934. The bulls sold in these auctions averaged $160.00 per head and the females $124.00 per head. A large number of the cattle offered in these public sales were cattle under a year old.

Another indication of improved activity in the breed during the year is the larger number of breeders recording twenty-five or more cattle during the year. In 1934 there were 62 breeders who recorded twenty-five or more cattle, while in 1935 one hundred and twenty-six names were on this list.

All members of the Association will be interested in the new schedule of fees for recording cattle by members of the Association after January 1st. It was felt that because of the improved financial condition of the Association and the possible increase in volume of business that an adjustment of rates might be made for the benefit of the breeders. Notice concerning this change in registration fees has been mailed to all the members. Same are repeated here, however. The following rates will prevail: For cattle under 9 months of age, $1.50; for cattle 9 to 15 months, $2.50, and for cattle 15 to 24 months, $4.00. Cattle over 24 months will be accepted at a fee of $5.00 each, if approved.

Volume 40 of the herd book has been completed during the year and is now available at $3.00 per volume, postpaid. Numerous requests have been received from members during the year for copies of some of the later volumes of the herd book that were destroyed during the Stock Yards fire and are not available at present. It may be possible to have reprints made of some of these later volumes if there is enough demand to justify going to the expense involved. We find that the cost of making reprints of the herd book without including the breeders index will be $7.00 per volume if only 100 copies are ordered. If 200 copies can be ordered the cost can be reduced to $4.00 per volume. If you have a set of herd books and are intested in securing missing volumes to complete your set, let us know which volumes you need and if you are willing to pay the above mentioned price for the missing volumes. We can only go to the expense of having these volumes printed if we get sufficient response to this inquiry to absorb most of the books that will be printed. We, therefore, request that you let us know at once what volumes are missing from your set and the number that you will take.

The total income for the Association during the year from registration and transfer fees, membership fees, interest on investments and from miscellaneous sources was $60,473.85, the largest total income in more than a decade. Expenditures were $34,769.76, leaving a net balance for the year of $25,704.09. This amount has been added to the surplus, making the total net book value of the assets of the Association at the end of the year, $69,456.72.

The Association office has been reorganized since getting into the new quarters following the Stock Yards fire of 1933. All new modern equipment has been purchased and installed. Changes have been made in the system of handling the work in the office and keeping the records. These changes have made it possible to render prompter and more efficient service and has reduced the cost of operating expenses. Due to the changes inaugurated by the secretary the office has been able to carry out a 75 per cent increase in business with a 20 per cent increase in staff.

The Association is in a position to take care of all work promptly. If for any reason it is necessary to have certificates of registry and transfer by return mail, please mark the application "Rush" and every effort will be made to issue the certificates the same day the applications are received. Unless the work is marked "Rush" it will take from a week to ten days for work to clear through the office except through a busy period as "International time."

Please do not send currency in an unregistered letter, because there is no way to trace it if lost. Send all remittances by check, bank draft or money order or currency by registered mail.

We can always use to advantage for publicity purposes, photographs of Aberdeen-Angus cattle, news items or stories about unusual accomplishments. If you have any material of this nature we will be pleased to have you send same to the office.

Every new breeder of Aberdeen-Angus cattle should become a member of the Association. Our members can help in securing new members by urging a new buyer to join the Association. Some of our members have helped very materially in this respect by asking a new buyer to fill out an application for membership blank when purchasing cattle. If you are in need of application blanks, these will be mailed upon request. With your help we can very materially increase the number of new members for 1936 over the number secured in 1935.

Please remember that this is your Association. We are always ready to give information to our members and prospective buyers. We are all interested in one common cause, namely, "More and better Aberdeen-Angus."

In closing may we take this opportunity to thank all the members for their splendid co-operation and support during 1935.

Again wishing all A Happy and Prosperous New Year, we are, very truly yours, American Aberdeen-Angus Breeders' Association, Per. W. H. Tomhave, Secretary.

Aberdeen-Angus News

—Oscar Seidnoer, Morrison, Missouri, recently sold four cows to Milton H. Weidemann, Bay, Missouri.

—M. C. Rohret, Oxford, Iowa, recently sold ten cows and one bull to Ralph Mead, Tiffin, Iowa.

—E. L. Ellis, Orange, Virginia, recently sold six cows to H. C. Jones, Carysbrook, Virginia.

—A. C. Gilkerson, Fishersville, Virginia, recently sold five cows to Dr. J. J. Gravatt, Staunton, Virginia.

—Edwin A. Gipson, Culpepper, Virginia, reports the recent sale of one bull and five cows to Brandy Rock Farm, Brandy, Virginia.

—H. N. Thurlo, Browning, Missouri, recently sold five cows to Crowdis Bros., Milan, Missouri; a.so one bull to Guy Crowdis, Milan, Missouri.

—Roy H. Cherry, Goldsberry, Missouri, reports the recent sale of six cows to Homer L. Clark, Seaton; also one bull to Joe N. Rowley, Seaton, Illinois.

—S. H. Standley & Son, Gentry, Missouri, report the recent sale of twenty cows to H. A. Allen, of Skidmore, Missouri.

—V. C. Swigart, of Clinton, Illionois, recently sold two cows to J. Garrett Tolan of Pleasant Plains, Illinois, and one cow to Ed Gulso, Mt. Pulaski, Illinois.

—The Wallkill State Prison of Wallkill, New York, has recently bought nine cows from Robert S. Rymph, of La Grangeville, New York.

—Arley Hudson, Dunlop, Oklahoma, has bought one bull and two cows from Thompson Bros., of Hunter, Oklahoma.

—A. J. Crawford, of Livingston, Tennessee, reports the recent sale of three cows to T. P. McCormick & Son, of Livingston, Tennessee.

—Clyde M. Core, of Cordova, Iowa, recently bought five cows from J. F. McKinney, of King City, Missouri.

—O. H. Ketler, Platteville, Wisconsin, recently sold five bulls and two cows to Elvin J. Hayes, of Praire du Chien, Wisconsin.

—Dr. Charles H. Gates, Liberty, Indiana, reports the recent sale of four cows to Mitchell & Scammahorn Bros., Liberty, Indiana.

—George A. Bushong, Richland, Kansas, recently sold seven cows to Bradford Powell, Jr., Lone Star, Kansas.

—Meier Bros., Melbourne, Iowa, recently sold one bull to Charles Thor, Withrow, Minnesota; and two cows to Walter Muhle, Schuyler, Nebr.

—James E. McSpadden, Chilhowie, Virginia, recently sold ten heifers to W. H. Cocke, Claremont, Virginia.

—Fred R. Long, Marne, Iowa, reports the recent sale of five bulls to Charles W. Haskell, Ellsmere, Nebraska.

—G. E. Vanderkolk, Bellwood, Nebraska, reports the recent sale of three bulls to Chester E. Dilsaver, Rose, Nebraska.

—Kahn Bros., Sedalia, Missouri, recently sold one bull to Hugo Duenckel, Jefferson City, Missouri; also seven bulls to T. B. Masterson, Truscott, Texas.

—Cockade Farms, Darlington, Maryland, reports the recent sale of nine cows to Andelot Stock Farm, Worton, Maryland.

—Robert S. Rymph, LaGrangeville, New York, recently sold six cows to Everett B. Wells, Norwich, New York.

—J. C. Coiner, Fishersville Virginia, reports the recent sale of two cows to Dr. J. J. Gravatt, Staunton; two cows to G. Dayton Hodges, Staunton; and one cow to T. A. Davis, Grottoes, Virginia.

—Pilot Insurance Co., Salisbury, North Carolina, report the recent sale of one bull to Dr. R. R. Good, Hillsville, Virginia; also two bulls to B. H. Carlton, Jacksonville, Florida.

—J. W. Frow & Sons, Maryville, Tennessee, recently sold one bull to John J. Brown, Savannah; one bull to Troy A. Nichols, Severen; and one bull to Luther Durrence, Glennville, Georgia.

—Elijah Pifer, Star Tannery, Virginia, reports the recent sale of two cows to Wilber Gochenour, Woodstock; one bull to C. C. Vann, Strasburg; and one bull to M. B. Bowman, Woodstock, Virginia.

—M. C. Willford, Canton, Minnesota, reports the recent sale of one bull to C. M. Langland, Spring Grove; one bull to Arden Rust, Clarissa, Minnesota; and one bull to T. Walters, Cresco, Iowa.

—Bayard Bros., Waynesburg, Pennsylvania, have recently sold four cows to H. L. Utt, Uniontown, Pennsylvania, and four cows to G. W. Clark, Dean, West Virginia.

—Dyson & Rodewald, of Rushville, Illinois, have recently sold one bull to J. W. Krupp, of Mt. Sterling, Illinois, and four cows to Ambrose Doody, Harvel, Illinois.

—William Watt, of Hartville, Missouri, has recently sold three bulls to B. E. Staley, of Willard, Missouri; and one bull to C. A. Latimer, of Grove Springs, Missouri.

—John H. Capps, Tipton, Oklahoma, reports the recent sale of nine cows to Carl O. Johnson, Ryan, Oklahoma; one bull to T. J. Hill, Hobart, Oklahoma; and one bull to J. P. Fast, Premont, Texas.

—Ray H. Cline & Son, Knoxville, Iowa, report the recent sale of four cows to Leo Heller, Milo, Iowa; two cows to Hugh Templeton, Knoxville, Iowa; and one cow to Corwin Whitlatch, Knoxville, Iowa.

—Solomon Harper, Buckhannon, West Virginia, recently sold two cows to J. M. Hanifan, Queens, West Virginia; and one bull to J. M. Lowe, Buckhannon, West Virginia.

—O. H. Kettler, Mineral Point, Wisconsin, reports the recent sale of one bull to Joe Schmitz, Mineral Point, Wisconsin; also six cows to Ben Feldt, Monticello, Wisconsin.

—W. L. Gelbach & Son, Potosi, Wisconsin, recently sold one bull to each of the following parties: Walter Ralph, Antigo; Curtiss & Beaster, Salem; Henry Manke, Norwalk; William Mack, Antigo; and H. H. Tucker, Ripon, all in Wisconsin.

Blackcap Tolan 35th

The greatest cow in all America today.

The only cow living to twice win the International Grand Championship and the third cow ever to accomplish that distinction.

Bred by J. Garrett Tolan, and shown by Marshall Farms.

Greetings an Be
for 1936
May your Doddies be Better Sell B

Maasdam Farm Offering

Top Bull Brings $200.00; Top Cow $295.00

The Maasdam Farm sale at Hedrick, Iowa, on Monday, November 18th, attracted quite a good sized crowd from several states. Because of the convenience to buyers Mr. Maasdam whose herd is near Fairfield, Iowa, decided to hold this sale in the splendid sales pavilion on the Col. Cooper farm adjoining Hedrick and right on the pavement. Col. Cooper did the selling in his usual pleasing manner. While prices did not attain an extravagant value, it was chiefly because of the physical condition of the cattle. They had not been fitted for sale, but to the contrary had been brought right in from the pastures. They were beautifully bred things that will undoubtedly make plenty money for their buyers for they were the sort that will be retained as foundation cattle.

The top bull, Burgess Marshall M. 491521, a June yearling, went to P. J. Donohoe, of Holbrook, Iowa, at $200.00. He was sired by Berea's Blackcap Marshall by Earl Marshall and was from Miss Burgess 29th a daughter of Jan Eric 3d a son of Imp. Juanerra Erica.

A. D. Bradshaw, of Smithshire, Illinois, topped the sale when he paid $295.00 for Miss Burgess M. 33d 491508, and fine bull calf by Elmermere. She was a line bred Earl Marshall heifer calved in 1933. Sired by Berea's Blackcap Marshall and out of Miss Burgess 24th who is a daughter of Buddy Burgess and the imported cow Miss Burgess 3d of Nesbithill, by Imp. Edgar of Harviestoun.

Following is a list of the sale:

SUMMARY:

45 Head $3,812.50, average	$ 84.72
39 Females 3,070.00, average	78.71
6 Bulls 742.50, average	123.75
Top bull, Burgess Marshall M. 491521 by Berea's Blackcap Marshall	200.00
Top female, Miss Burgess M. 33d 491508 by Berea's Blackcap Marshall	295.00
Top 5 head, 1005.00 average	201.00
Top 10 head, 1532.50 average	153.25
Top 15 head, 1907.50 average	127.16

BULLS:

Burgess Elmermere M. 491522, calved June 23, 1934. Sire, Elmermere 459151. E. T. Davis, Iowa City, Iowa	$190.00
Burgess Marshall M. 491521, calved June 15, 1934. Sire, Berea's Blackcap Marshall 454431. P. J. Donohoe, Holbrook, Iowa	200.00
Elmere Enlate, calved September 8, 1934. Sire, Elmermere 459151. Vandermark Bros., Yarmouth, Iowa	117.50
Elba Elmeremere M. 2d 491524, calved August 11, 1934. Sire, Elmermere 459151. W. H. Coopepr, Hedrick, Iowa	67.50
Elmere Marshall 2d, calved October 17, 1934. Sire, Elmermere 459151. Clyde Hanna, New Sharon, Iowa	100.00

an Best Wishes
for 1936
Better Sell Better than ever before

Elmere Marshall, calved December 12, 1934. Sire, Elmermere 459151. W. H. Cooper, Hedrick, Iowa 67.50

COWS:

Miss Burgess M. 33d 491508, calved May 20, 1933. Sire, Berea's Blackcap Marshall 454431. A. D. Bradshaw, Smithshire, Ill. 295.00

Miss Burgess M. 42d 491511, calved June 30, 1933. Sire, Berea's Blackcap Marshall 454431. A. D. Bradshaw, Smithshire, Ill. 200.00

Elba M. 14th 491510, calved June 28, 1933. Sire, Berea's Blackcap Marshall 454431. A. D. Bradshaw, Smithshire, Ill. 107.50

Elba M. 15th 491520, calved June 15, 1934. Sire, Elmermere 459151. A. D. Bradshaw, Smithshire, Ill. 102.50

Blackcap McHenry M. 61st 435359, calved August 2, 1929. Sire, Blackcap Marshall 7th 390071. W. H. Cooper, Hedrick, Iowa 100.00

Blackcap A. M. 26th 491482, calved April 10, 1930. Sire, Blackcap Marshall 7th 390071. Kitzman Bros., Sigourney, Iowa 72.50

Blackcap A. M. 11th 491481, calved March 25, 1929. Sire, Blackcap Marshall 7th 390071. W. H. Cooper, Hedrick, Iowa.... 70.00

Blackcap McHenry M. 50th 427272, calved October 27, 1928. Sire, Blackcap Marshall 7th 390071. W. H. Cooper, Hedrick, Iowa 75.00

Blackcap Lady M. 35th 491498, calved May 6, 1932. Sire, Blackcap Baron 7th 428735. W. H. Cooper, Hedrick, Iowa..... 75.00

Blackcap Lady M. 32d 491480, calved April 27, 1927. Sire, Blackcap Marshall 7th 390071. W. H. Cooper, Hedrick, Iowa..... 120.00

Blackcap Beauty R. M. 11th 491514, calved September 2, 1933. Sire, Blackcap Marshall 7th 390071. L. R. Morford, Iowa City, Iowa 70.00

Blackcap McHenry M. 104th 491513, calved August 10, 1933. Sire, Berea's Blackcap Marshall 454431. Wm. Hansen, Dixon, Iowa 50.00

Blackcap McHenry M. 58th 491507, calved April 21, 1933. Sire, Berea's Blackcap Marshall 454431. A. R. Smith, Ainsworth, Iowa 77.50

Blackcap McHenry M. 63d 491516, calved October 1, 1933. Sire, Berea's Blackcap Marshall 454431. Jay Anwaerter, Montrose, Iowa 62.50

Evergreen M. 31st 491722, calved May 20, 1933. Sire, Blackcap Baron 7th 428735. Wm. Hansen, Dixon, Iowa 70.00

Blackcap McHenry M. 53d 491515, calved September 10, 1933. Sire, Berea's Blackcap Marshall 454431. Jay Anwaerter, Montrose, Iowa 70.00

Blackcap Lady M. 36th 491509, calved June 15, 1933. Sire, Berea's Blackcap Marshall 454431. A. R. Smith, Ainsworth, Iowa.... 65.00

Blackcap A. M. 27th, calved July 20, 1933. Sire, Berea's Blackcap Marshall 454431. Jay Anwaerter, Montrose, Iowa 70.00

Blackcap Lady M. 34th 491489, calved April 28, 1931. Sire, Blackcap Baron 7th 428735. Wm. Hansen, Dixon, Iowa..... 60.00

Blackcap A. M. 30th 491497, calved April 25, 1932. Sire, Blackcap Baron 7th 428-735. Kitzman Bros., Sigourney, Iowa..... 75.00

Blackcap A. M. 13th 491496, calved March 29, 1932. Sire, Blackcap Baron 7th 428735. Wm. Hansen, Dixon, Iowa..... 60.00

Blackcap McHenry M. 63d, calved August 1, 1934. Sire, Elmermere 459151. A. R. Smith, Ainsworth, Iowa..... 65.00

Blackcap McHenry M. 54th, calved July 30, 1934. Sire, Elmermere 459151. A. R. Smith, Ainsworth, Iowa..... 65.00

Blackcap A. M. 14th 491519, calved May 10, 1934. Sire, Elmermere 459151. Clyde Hanna, New Sharon, Iowa 72.50

Blackcap McHenry M. 64th 491526, calved September 20, 1934. Sire, Elmermere 459-151. Wm. Hansen, Dixon, Iowa..... 53.00

Evergreen, calved July 29, 1934. Sire, Elmermere 459151. A. R. Smith, Ainsworth, Iowa 65.00

Blackcap McHenry M. 63d, calved August 25, 1934. Sire, Elmermere 459151. Jay Anwaerter, Montrose, Iowa..... 62.50

Blackcap McHenry M. 54th, calved August 28, 1934. Sire, Elmermere 459151. A. R. Smith, Ainsworth, Iowa 65.00

Blackcap McHenry M. 104th, calved August 3, 1934. Sire, Elmermere 459151. Wm. Hansen, Dixon, Iowa..... 53.00

Blackcap Beauty R. M. 12th 491525, calved September 10, 1934. Sire, Blackcap Baron 7th 428735. Wm. Hansen, Dixon, Iowa.... 53.00

Blackcap A M. 9th, calved May 8, 1934. Sire, Elmermere 459151. Wm. Hansen Dixon, Iowa 53.00

Blackcap McHenry M. 105th 491523, calved July 15, 1934. Sire, Elmermere 459151. Wm. Hansen, Dixon, Iowa 65.00

Blackcap McHenry M. 121st, calved August 5, 1934. Sire, Elmermere 459151. A. D. Bradshaw, Smithshire, Ill. 70.00

Blackcap McHenry M. 59th 491517, calved April 5, 1934. Sire, Elmermere 459151. Wm. Hansen, Dixon, Iowa..... 60.00

Blackcap Judy M. 107th, calved August 5, 1934. Sire, Elmermere 459151. Jay Anwaerter, Montrose, Iowa..... 72.50

Blackcap Judy M. 43d, calved August 2, 1934. Sire, Elmermere 459151. Wm. Hansen, Dixon, Iowa..... 53.00

Blackcap Judy M. 51st, calved July 30, 1934. Sire, Elmermere 459151. Kitzman Bros., Sigourney, Iowa 65.00

Blackcap Judy M. 94th, calved July 29, 1934. Sire, Elmermere 459151. A. R. Smith, Ainsworth, Iowa 65.00

Blackcap McHenry M. 12th, calved August 10, 1934. Sire, Elmermere 459151. A. R. Smith, Ainsworth, Iowa..... 65.00

—o—

New South Dakota Herd.

Dr. H. M. Freeburg, of Watertown, South Dakota, recently sold to E. J. Furman, of Martin, South Dakota, one bull sired by Revolution 7th of Page and five head of cows bred to Evaxus 22d of Page. Mr. Furman has recently started a herd of pure bred Aberdeen-Angus cattle.

The Hansen Draft

A Select Offering that Sold Below its Value

The Wm. Hansen sale at Dixon, Iowa, on Saturday, November 23d, 1935, drew a good sized crowd and the sale barn had been nicely arranged to care for both buyers and the cattle. The day however was not the best in the world. It was sharp and snappy, one of the first of that sort for the season, and naturally everybody took special notice of weather conditions. At times the crowd hung back on prices which slowed up the progress and of course cost the seller some money. This again was a good place for buyers to be in order that they might take advantage of the low quotations on the good things that were on offer. Col. W. H. Cooper did the selling in a highly satisfactory manner to all concerned.

The top bull in the offering was McHenry's Eileenmere 494108 a July, 1934 bull by Eileenmere 74th a son of Eileenmere 15th and from a daughter of Revolution 50th by Blackcap Revolution. This bull went to John Stemm, of West Liberty, Iowa. Henry F. Licht, of Lowden, Iowa, paid $210.00 for the November, 1934 bull, Elsie's Erwin 494106, a son of Blackcap Erwin P. who is a line bred Belford Product. Jefferson Horn, of Tipton, Iowa, bid $185.00 for Bocas Marshall 2d 448131, a five year old bull by Earl Eric Marshall by Earl Marshall and out of a dam by Bocas, a grandson of old Eston of Eshott.

The females were an especially attractive lot, the young things, many of which had been fitted for Club work failed to bring anywhere near their value. Dr. Volstedt, of Dixon, Iowa, purchased the top heifer, Blackbird Bessie May W. H. 489913, calved in June, 1934, at $165.00. She is a daughter of Eileenmere 74th and is out of a daughter of Imp. Mulben Portfolio, a son of Evenson of Ballindalloch. J. E. Hatcher, of New Virginia, Iowa, was a consistent bidder on these good cattle and took Elba of Glyn Mawr 24th a six year old cow at $150.00. She is a daughter of Revolution Earl 2d and he by Blackcap Revolution, and she is out of a granddaughter of Eston of Denison. Lee Thornton, of Aledo, Illinois, captured the four year old cow Elmland Barbara 8th 455564 by Eric Marshall 5th at $145.00. Her sire is a double grandson of Earl Marshall and her dam is a double granddaughter of the old bull also.

These good cattle were scattered throughout Iowa and Illinois, at a general average of a little better than $103.00 per head, a price that should enable their buyers to make some money soon.

SUMMARY:

48 Head,	$4949.00, average	$103.10
13 Bulls,	$1612.50, average	124.04
35 Females,	$3336.50, average	95.18
Top bull—McHenry's Eileenmere 494108, by Eileenmere 74th 461338		212.50
Top female—Blackbird Bessie May W. H. 489913 by Eileenmere 74th 461338		165.00
Top five,	$872.50, average	176.50
Top ten,	$1567.50, average	156.75
Top fifteen,	$2122.50, average	141.50

BULLS:

Elba of Burgess 494105, calved March 25, 1934. Sire, Burgess 24th 444515. August Malottki, Lowden, Iowa..... $130.00

Bull, calved April 9, 1935. Sire Eileenmere 74th 461338. James Moffitt, Tipton, Iowa.. 110.00

Bull, calved January 18, 1935. Sire, Queensmere 143d 457490. A. F. Leufch, New Liberty, Iowa 80.00

McHenry's Eileenmere 494108, calved July 25, 1934. Sire, Eileenmere 74th 461338. John Stemm, West Liberty, Iowa..... 212.50

Bocas Marshall 2d 448131, calved July 5, 1930. Sire, Earl Eric Marshall 392402. Jefferson Horn, Tipton, Iowa..... 185.00

Elsie's Erwin 494107, calved November 1, 1934. Sire, Blackcap Erwin P. 457612. Henry F. Licht, Lowden, Iowa..... 210.00

Bull, calved April 8, 1935. Sire, Eileenmere 74th 461338. Walter Hentz, Geneseo, Illinois 90.00

(Continued on page 13)

Attention Breeders!

In this section of the Journal is offered a special opportunity for every breeder in the country to become positively identified with the breed in a way that will not be burdensome financially. These small advertisements, classified by states come within the budget of every breeder. The charge is 25c per line per issue, with the top display line charged as two lines, and a minimum charge of $1.50 per issue. You may use this space once or as many times as you like—the charge is identical for each insertion. NO HERD IN AMERICA SHOULD BE OMITTED FROM THIS BOOSTER LIST. Send your copy immediately in order that your advertisement may find its proper place in the next issue of your official breed paper.

COLORADO

Blackmere 48th and Bandolier's Blackcap

Assisted by Blackbird Speculator, all show bulls are chief sires in service—Herds maintained at Merino and Berthoud, (under supervision of Wyatt Smith.)
DR. W. B. LUTES, MERINO, COLORADO

ILLINOIS

Real Bargains

Ready to wean sons of Blackcapper Harrison 24th he by the breeds greatest bull Blackcap Revolution. These calves have for dams Antelope, McHenry Blackcap and Erica cows tracing to the breeds best bulls.
E. E. IRWIN, SALEM, ILLINOIS

Idolmere 9th 449639

Sire by Prizemere 32d 369132. I have three yearling heifers for sale, sire Idolmere 9th. Two Blackcaps, one Queen Mother. Dams sired by Epponian of Rosemere 3d; Blackcapper Harrison 28th and Blackcap Bendix F. 2d. Price $300.00.
DAVID DEATHERAGE, OBLONG, ILLINOIS

DYSON & RODEWALD, RUSHVILLE, ILLINOIS. 20 years of careful quality and pedigree breeding. All closely bred to Black Woodlawn, Earl Marshall, Eileenmere 15th, Blackcap Poe and Black Peer.

IOWA

Fifteen Young Bulls

Nearing serviceable age, sired by Enchanter Marshall 5th 431702, a most intensely bred Earl Marshall bull, also one 16 months old, a McHenry Barbara by Revelerica 8th; 15 head of heifers also by Enchanter Marshall 5th.
ELMER J. JOHNSON, KIRON, IOWA

Blackcap Marshall 52d 488475

Calved October 12, 1934. Sire—Black Marshall 21st 407227. Dam—Blackcap Birdie 3d 409211. An outstanding individual with the best of breeding, a real herd header. Price $200.00.
C. T. RIERSON, RADCLIFFE, IOWA

Herd Sire for Sale

Baden 2d of Black Rose 449626; also 3 bulls for sale from 8 to 20 months—Elba, McHenry Blackcap—Erica; also 4 cows with calves at foot.
HAROLD B. BROWN, GRUNDY CENTER, IOWA

McHenry, Escher, Ballindalloch

Is the combination of blood lines to be found in our herd. Type, quality, breed character, and breeding—the blood that produces State, National and International grand champions. Write us your wants.
STRATHMORE FARMS, WEBSTER CITY, IOWA

Bulls or Females—We Have Them

The grand champion bull Quality Marshall 3d and his three sons, Barkley Quality, Bar Quality and Barmar Quality are in service bring us a wonderful set of uniform calves. Best families, and highest quality stock available here. Come see us and our cattle.
W. A. HOPLEY, President.
Wayland Hopley Farms, Inc. Atlantic, Iowa

MISSOURI

Bonny Ridge Herd

For Sale—Bulls out of dams by Barbarian of Rosemere 2d and Prizemere 127th and sired by Ericmere 51st by Blackmere 16th by Prizemere 9th. His dam Eline 8th of Page by Glencarnock Revolution 6th by Blackcap Revolution. Phone Tina, Mo.
L. V. DICKINSON & SON, BOGARD, MO.

Some Choice Bulls

Sired by Evergreen Revelation, he by Revelation 9th by Revolution 7th, his dam, Evergreen Elma is by Blackcap Marshall 8th by Earl Marshall. Out of choicely bred Blackcap, Blackbird and Erica dams.
R. M. EVANS, MARYVILLE. MISSOURI

For Sale

Bulls . . . 25 . . . Bulls
Coming yearlings and twos.
Choice Breeding, Only Top Families
ROBT. LARMER, 926 N. Main, MARYVILLE MO.

St. Albans Herd

Has produced many recent champions. Young cattle always for sale. Write us or come.
ST. ALBANS FARMS, P. O. PACIFIC, MISSOURI

Earl Eric Marshall 5th 444963

Assisted by Els Revolution 3d 476912. Cows desirable type and breeding, several by International champion bulls.
CURTIS H. EASTWOOD & SON, FULTON, MO.

MARYLAND

The Andelot Herd is Founded

On the most approved type and blood lines. Young stock always for sale at reasonable prices.
ANDELOT STOCK FARMS, Inc.
W. Alan McGregor, Manager Worton, Maryland

Monocacy Farms Aberdeen-Angus

A herd of superb individuals; rich bloodlines. Headed by Revolution 16th 398669 and Evaxus 30th of Page 460683. A few smart young bulls now offered.
K. A. CLARK, Manager FREDERICK, MARYLAND

Cremona Farm Angus

Evaxus 28th of Page 455642 heads herd of Edella, Buxom Maid, Queen Mother and Blackbird females. Young Stock of supreme quality. Southdown sheep.
Sam O'Sullivan, Mgr., Mechanicsville, Md.

MINNESOTA

Earl Eric Revolution 2d 476913

Top bull in Strathmore's 1934 sale heads 60 Elba Erica females of Earl Marshall breeding and a few cows of Battles bloodlines.
M. L. SNYDER, MADELIA, MINNESOTA

Herd Numbering 100 Head

Herd sire the good Barbara bull, Barb of Page, son of the 1930 International Grand champion, Eventuation of Page.
E. A. & E. W. BROWN, LUVERNE, MINNESOTA

KANSAS

Aberdeen-Angus Cattle

If I haven't got 'em!
I'll help you get 'em!!
No commission!!!
JOHNSON WORKMAN, PARADISE, KANSAS

NEBRASKA

3 Good 2 Year Old Bulls

as well as a few very good long yearling bulls for sale. Priced to move quickly. See them.
MRS. MARY K. KEENAN & SONS
Greenwood Ranch, Dalton, Nebraska

NEW YORK

Briarcliff Farms, Inc.

A splendid selection of
YOUNG BULLS AND HEIFERS
of most Desirable Breeding
PINE PLAINS (Dutchess County) NEW YORK

SOUTH DAKOTA

Woodland Aberdeen-Angus

For Sale—Young bulls sired by Woodland Marshall 442764, by Quality Marshall, 1926 International Grand Champion son of Earl Marshall.
WILBUR ODLAND, HURLEY, SOUTH DAKOTA

VIRGINIA

Rocklands Farm

Charles T. Neale, Prop.
GORDONSVILLE, VIRGINIA

FARMS AND RANCHES

The greatest cattle farm in America. 1800 acres, with 680 acres adjoining that are available. Improvements cost about the present asking price for the whole business. Magnificent dwelling, several other sets of improvements, including mammoth barns and sheds. Right close to one of Iowa's best towns of nearly 7,000 people. An hour's drive to one of Iowa's biggest packing plants. Hard road lengthwise through place. Greatest pasture land out of doors. Farm land the very best. Capable of handling feeder cattle by the thousands or just the place for a real pure bred breeding establishment. Details upon request only. The price is unbelievably low. Worth twice the asking price to any men or organization in position to use it intact.

Now listing one of the best equipped cattle farms in Oklahoma, an ideal setup, 1400 acres. Wonderful pastures and farm land. Will be sold either with or without equipment and cattle. About 300 head of registered cattle all in excellent condition and exceptionally well bred. Also 4000 acre ranch in Montana, well established, big herd of registered Aberdeen-Angus cattle go with the deal. See display advertisement elsewhere for better description. BREEDERS and FEEDERS EXCHANGE, Webster City, Iowa.

WANT TO BUY OR SELL

The demand for Aberdeen-Angus breeding and feeding cattle has increased materially during the last thirty days. Several sizeable sales have been consummated during that time through this service. We are able to place buyers and sellers in contact. If you have surplus breeding cattle, either pure breds or grades to be sold in numbers, list them with us. We will find a buyer. If, on the other hand, you are looking for Aberdeen-Angus cattle communicate with us, we will help you find them. Address BREEDERS and FEEDERS EXCHANGE, Webster City, Iowa.

HERD BOOKS

Quite a good number of herd books have been bought and sold through this department during the past month. Those having extra books of back number that are in good condition will please list them

AUCTIONEERS

N. G. Kraschel

Specializing Aberdeen-Angus Sales
Harlan, Iowa

W. H. Cooper

Hedrick, Iowa
Aberdeen-Angus Breeder and Salesman

E. E. Irwin

The Country's Livest Auctioneer with
Irwin Auction Co., Salem, Ill.

A. D. Bradshaw

Auctioneer—I will bring you more buying power than any auctioneer in America.
Smithshire, Illinois

KENNETH VEON

Fine Stock Auctioneer
332 So. 29th St. Lincoln, Nebraska

The Coming Sales

To the Aberdeen-Angus Breeders of America: We are coming into what we believe is going to be a very prosperous Auction Sale period and your breed paper wants to be of all the service possible to those who plan to use this highly satisfactory way of disposing of their surplus cattle. By all means select your sale dates early and then claim them with the Journal. Confer with your auctioneer for a date and he will see that it does not conflict with any other date in your trade territory.

January 23—Wilkinson Brothers, Leon, Ia. at State Fair Grounds, Des Moines, Ia.

March 12—Breeders Sale, Illinois State Fair Grounds, Springfield. E. E. Irwin, Manager, Springfield, Illinois.

March 16-17—Iowa State Breeders at Des Moines. E. T. Davis, Manager, Iowa City, Iowa.

March 19—Mercer County Breeders Sale, Aledo, Illinois. H. McWhorter, Manager, Aledo, Illinois.

March 23—Eastern Iowa Breeders Sale, Cedar Rapids, Iowa. E. T. Davis, Manager, Iowa City, Iowa.

May 11—Jos. Krotz & Son, Odell, Nebr.

June 1 and 2—Strathmore Farms, Webster City, Iowa.

June 8—Congdon & Battles, Yakima Washington, sale at Maquoketa, Iowa.

The winning 10 head at the American Royal and the International for 1935—shown by J. Garrett Tolan, of Pleasant Plains, Illinois.

with us. Those desiring extra copies will please make their wants known and we will do our best to get the exchanges made. Name your lowest cash price when supplying list so no time nor expense will be lost or incurred in completing transactions. Address Herd Book Division, ABERDEEN-ANGUS JOURNAL, Webster City, Iowa.

WANTED

MARRIED MAN to work on farm by March 1st. Must be experienced in general farming, handling and feeding stock and be a good horseman. Must be honest and reliable. Prefer one that has a little money saved or knows how to save so as to go on the share basis now or a little later. No boozer or cigaret smoker wanted. Write me your experience and qualifications stating how you prefer to work. —C. T. RIERSON, Radcliffe, Iowa.

SINGLE MAN PREFERRED: Wanted immediately to prepare bunch of sale cattle, right man may be retained longer. State experience, give references, state wages expected. Board and room furnished. This job will require an industrious, hard working chap, who is absolutely dependable. Address "KB" care the Aberdeen-Angus Journal.

EXPERIENCED BREEDER, feeder and fitter, as well as buyer and salesman, married, family, best of references. Desires position managing some establishment of size and importance. Best references. Address "P" care of the Aberdeen-Angus Journal, Webster City, Iowa.

(HANSEN SALE—from page 11)

Bull, calved April 7, 1935. Sire, Brummer R. 410274. Albert Bochaska, Oxford Jc., Iowa 85.00
Idolmere 14th 475433, calved October 5, 1933. Sire, Prizemere 32d 369132. Dr. Volstedt, Dixon, Iowa 140.00
Sir Eileenmere 494109, calved September 4, 1934. Sire, Eileenmere 74th 461338. Earl Kraklio, Wilton Jc., Iowa 85.00
Barbara's Eileenmere H. 494110, calved October 22, 1934. Sire, Eileenmere 74th 461338. J. E. Hatcher, New Virginia, Iowa 115.00
Bull, calved April 15, 1935. Sire, Eileenmere 74th 461338. Paul Whitman, Dixon, Iowa 90.00
Bull, calved April 15, 1935. Sire, Eileenmere 74th 461338. Dr. Volstedt, Dixon, Iowa 80.00

COWS:

Elba of Glyn Mawr 33d 472603, calved April 27, 1933. Sire, Elgon Marshall 2d 420374. Fay W. Crump, Morrison, Ill. 105.00
Elba of Glyn Mawr 24th 442472, calved June 9, 1929. Sire, Revolution Earl 2d 423073. J. E. Hatcher, New Virginia, Iowa 150.00
Eric Marshall's Barbara 464049, calved June 13, 1932. Sire, Eric Marshall 5th 388877. Milo Sheats, Aledo, Ill. 97.50
Barbara Harrison 14th 415441, calved January 13, 1927. Sire, Black Marshall 11th 351907. Paul Graham, Aledo, Ill. 140.00
Barbara of Edmore M. H. 477544, calved May 31, 1933. Sire, Edmore M. 396867. Allen Beaumaster, New Liberty, Iowa 95.00
Barbara of Edmore O. H. 477543, calved April 27, 1933. Sire, Edmore M. 396867. Paul Graham, Aledo, Ill. 100.00
Barbara of Rosemere 70th 422225, calved July 23, 1928. Sire, Epponian of Rosemere 379933. F. W. Crump, Morrison, Ill. 82.50
Elmland Barbara 8th 455564, calved June 10, 1931. Sire, Eric Marshall 5th 388877. H. L. Thornton, Aledo, Ill. 145.00
Avanelle Blackcap Betty 373153, calved February 20, 1923. Sire, Beale 315480. P. J. Thede, Dixon, Iowa 87.50
Twin Elm Erica B. 10th 421988, calved May 15, 1928. Sire, Twin Elm Brevier 392837. Orville Dahms, New Liberty, Iowa 87.50
Pride of Woodburn 21st 472400, calved December 10, 1931. Sire, Prizemere 136th 419629. Allen Beaumaster, New Liberty, Iowa 82.50
Elsie Mae 4th 346618, calved June 14, 1921. Sire, Ishmael 2d 262935. Orville Dahms, New Liberty, Iowa 75.00
Queen of Ericmere 477227, calved July 12, 1933. Sire, Ericmere 45th 449641. Frank Fiddler, Dixon, Iowa 67.50
Kayoko M. K. 426544, calved March 27, 1928. Sire, Blackcap Belford 369738. Allen Beaumaster, New Liberty, Iowa 80.00
Kayoko W. H. 478381, calved September 12, 1932. Sire, Earl Eric Marshall 392402. Eli Anderson, Calamus, Iowa 90.00
Kayoko M. K. 2d 492680, calved December 10, 1933. Sire, Eileenmere 74th 461338. Park Carroll, Aledo, Ill. 82.50
Kayoko H. 2d 494111, calved December 20, 1933. Sire, Eileenmere 74th 461338. Park Carroll, Aledo, Ill. 75.00
Twin Elm Queen 4th 421994, calved October 4, 1928. Sire, Twin Elm Brevier 392837. Allen Beaumaster, New Liberty, Iowa 92.50
Queen of Woodburn 16th 472399, calved December 1, 1931. Sire, Prizemere 11th 292572. G. A. Morgan, Aledo, Ill. 97.50
Kayoko H. 3d 494113, calved November 7, 1934. Sire, Eileenmere 74th 461338. Park Carroll, Aledo, Ill. 67.50
Kayoko M. K. 3d 492681, calved December 5, 1934. Sire, Eileenmere 74th 461338. Hugo Dietz, Stockton, Iowa 71.00
Eileenmere's Erica Edna 494112, calved August 1, 1934. Sire, Eileenmere 74th 461338. G. A. Morgan, Aledo, Ill. 100.00
Barbara of W. H. 489912, calved June 10, 1934. Sire, Eileenmere 74th 461338. Park Carroll, Aledo, Ill. 112.50
Barbara Harrison W. H. 489910, calved Apr. 23, 1934. Sire, Eileenmere 74th 461338. L. McWhorter & Son, Aledo, Ill. 137.50
Queen of W. H. 489911, calved May 12, 1934. Sire, Eileenmere 74th 461338. Park Carroll, Aledo, Ill. 100.00
Blackbird Bessie May W. H. 489913, calved June 16, 1934. Sire, Eileenmere 74th 461338. Dr. Volstedt, Dixon, Iowa 165.00
Cow, calved October 8, 1934. Sire, Eileenmere 74th 461338. Frank Fiddler, Dixon, Iowa 70.00
Cow, calved December 1, 1934. Sire, Elzevier 2d 396055. Hugo Dietz, Stockton, Iowa 71.00
Blackbird C. 43d 494104, calved February 10, 1934. Sire, Enlate Marshall 415310. Orville Dahms, New Liberty, Iowa 67.50
Cow, calved November 2, 1934. Sire, Eileenmere 74th 461338. C. J. Eckhart, Aledo, Ill. 60.00
Barbara Prizemere O. H. 489909, calved April 14, 1934. Sire, Eileenmere 74th 461338. C. J. Eckhart & Son, Aledo, Ill. 137.50
Cow, calved January 26, 1935. Sire, Elzevier 2d 396055. Hugo Dietz, Stockton, Iowa 71.00
Cow, calved April 16, 1935. Sire, Eileenmere 74th 461338. Hugo Dietz, Stockton, Iowa 71.00
Cow, calved April 9, 1935. Sire, Eileenmere 74th 461338. Milo Sheats, Aledo, Ill. 90.00
Cow, calved April 14, 1935. Sire, Eileenmere 74th 461338. C. R. Randolph & Son, ——, Iowa 112.50

—o—

Selling Bulls in Kentucky.

J. Dudley Henton, Route 6, Lexington, Kentucky, reports the following bull sales of recent date: One each to Devers Brothers, of Stamping Ground; H. B. Roberts, of Lexington; Robert Meyer, Lexington; O. D. Randolph, Lexington; and W. G. Lehman, of Midway, Kentucky. It seems that the demand for Aberdeen-Angus bulls in the southeast is as strong as in any other section of the country. In other words Aberdeen-Angus bulls are fast becoming more and more popular regardless of the territory they are to serve.

Lone Elm Draft

Top Bull Brings $207.50; Top Female $185.00

A severe cold snap following without warning upon the heels of a very wet spell over in the vicinity of Victor, Iowa, left the roads and the yards at the Brothersen farm in rather bad condition for speedy travel or comfort. Nevertheless these gentlemen looked upon the bright side and prepared a sale ring and electric lights in their attempt to make everyone comfortable on the occasion of their regular draft sale consisting of nine bulls and thirty-two females. The sale was held at the farm. Col. Cooper and his assistants had much difficulty in opening the sale as the light was insufficient to make it possible to properly present the cattle or to see the faces of the bidders. This condition made it necessary to stop the sale and prepare an outdoor place between the barns to which place the crowd shifted and the rest of the sale was conducted with the audience on its feet. These handicaps and irregularities over which no one had any particular control undoubtedly resulted in much cash loss to E. Brothersen & Son.

The offering was particularly attractive because of breeding and condition of the individuals. This means that many real bargains were driven on behalf of the buyers. Just another instance to varify the argument the Journal has always put forth that it pays not to miss a single sale, for one never knows when something will happen to create unexpected advantages for the buyer. The final average of $120.00 for the whole offering might easily have been raised to near $150.00 and still been in line with the way cattle are selling today.

The top bull was a very likely prospect for a real herd bull. This was Blackcap Balot 489700. a McHenry Blackcap sired by Bandrolin by Blackcap Bandolier 2d and out of a daughter of Blackbird Beauster while the second dam was a daughter of Elburn 4th by Estonian. This bull was calved in August. 1934. and sold to Walter J. Brandt, of Dysart, Iowa. at $207.50. Blackcap Brandol 489702 another McHenry Blackcap of October. 1934. by the same sire and out of a daughter of Blackcap Belmore, her dam being the second dam for the top selling bull, this bull went to Charles Kitzman, of Webster, Iowa· at even $200.00. This was a pair of real bargains.

The cows sold at very even prices. The top proved to be the three year old McHenry Blackcap heifer Blackcap Betra 461077 which sold to Michael Sander, of Deep River, Iowa, at $185.00. She had a handsome heifer calf at foot and will undoubtedly prove a very valuable investment. She was by Belcap who is a son of Blackcap Belford, by Belford, and out of Blackcap Empress 21st by Earl Marshall. The dam is a daughter of Blackcap Belmore and

WICKWIRE
EARLEVILLE, MARYLAND
Outstanding Breeding Stock
Come to Maryland For Quality
Aberdeen-Angus Beef Cattle
For Information—Write G. K. BAILEY

Foundation Herd of Cows!

All have show yard records. First herd bull, Belman 2d by Black Belmore. Now offering sons and daughters, the lowset, thick kind, by the second herd bull, Edmore M. K. by Edmore M. Third herd sire is Hawley Stock Farm's Pal by Edmore M. K. out of a daughter of Belman 2d.
HAWLEY STOCK FARM, LIBERTY, IND.
East of Indianapolis 80 miles at Ohio State Line

Entire Herd for Sale!

I am moving to a small farm March 1st, which necessitates the disposal of my entire herd of Aberdeen-Angus cattle, consisting of the herd bulls, eight young bulls, cows with calves at foot and cows that will calve next spring, bred and open heifers and spring calves of both sexes. Some of these heifer calves would make great 4-H Club calves. I will sell these cattle in one lot or in lots to suit purchaser. Will not price these cattle by mail. Come see them and make your own selections. They are the kind that will please for they represent the best of breeding. Farm is three miles north of Marion. Come and check over the cattle and their breeding, can show you both in a few minutes.

W. J. KEMP, MARION, IOWA

Join the Journal Ad Family

Great Combination
Show and Sale

To be held at the
Ohio State Fair Grounds
Columbus,
January 6 and 7, 1936

The Aberdeen-Angus consignment is composed of . . . .

3 Bulls, 11 Cows and Heifers

Featuring the tried sire, Stroop's Glencarnock Revolution 448953, the bull that Mr. Stroop prized so highly as a breeding prospect and later sold to the Ohio State University. This is a son of Elan Marshall 389379 who was a son of old Earl Marshall. His dam Queen of Glencarnock 3d is a daughter of Blackcap Revolution (International grand champion bull). Four or five of the females will have calves at foot by sale day and the remainder are younger heifers that should appeal to prospective buyers. Should this sale be brought to your attention too late to ask for the catalog, please arrange to attend in person as there will be catalogs at the sale for all who may wish them. The consigners will be delighted to show you their cattle so come early enough to make the inspection before the sale opens.

Thos. D. Phillips, Sale Manager
Station B, Rt. 3 Columbus, Ohio

the second dam a granddaughter of Black Woodlawn.

Gerald Manett, of Brooklyn, Iowa, paid the second top when he bought Heatherella B. 451184, a four year old Heatherbloom cow with fine June heifer calf at foot for $152.50. She is a daughter of Blackcap Bemlen by Blackbird Beauster and out of a granddaughter of Bocas. Ben Studer of Wesley, Iowa, was one of the heaviest buyers, securing five head. Other buyers took several head each. Following is a list of the sales as gathered from the clerk's books:

SUMMARY:

41 Head,	$4920.00, average	$120.00
9 Bulls,	1470.00, average	164.45
32 Females,	3450.00, average	107.81
Top Bull—Blackcap Balot 489700, by Bandrolin 463705		207.50
Top Female—Blackcap Betra 461077, by Belcap 432370		185.00
Top Five, $945.00, average		189.00
Top Ten, $1712.50, average		171.25
Top Fifteen $2407.50, average		160.50

BULLS:

Blackcap Brandol 489702, calved October 7, 1934. Sire, Bandrolin 463705. Chas. Kitzman, Webster, Iowa $200.00
Blackcap Balot 489700, calved August 31, 1934. Sire, Bandrolin 463705. Walter J. Brandt, Dysart, Iowa 207.50
Edeloor 487383, calved August 30, 1934. Sire, Bandrolin 463705. W. H. Cheeney, Deep River, Iowa 115.00
Hanaford Lad 487379. calved July 12, 1934. Sire, Bandrolin 463705. Tom Ford, Coatsville, Mo. 185.00
Haden Lad 487381, calved August 2, 1934. Sire, Bandrolin 463705. Nick & Steele, Marengo, Iowa 167.50
Elect 49th, calved March 21, 1935. Sire, Elmland Elect 9th 421707. J. E. Hatcher, New Virginia, Iowa 150.00
Bar King, calved April 17, 1935. Sire, Bandrolin 463705. Alfred Byers, Montezuma, Iowa 127.50
Quaklor, calved April 16, 1934. Sire, Belcap 432370. Martin Benda Jr., Brooklyn, Iowa 165.00
Burman, calved November 3, 1934. Sire, Belcap 432370. L. S. White, Belle Plaine, Iowa 152.50

COWS:

Blackcap Beausa 483462, calved October 6, 1933. Sire, Belcap 432370. Arnold Anderson, Frederick, Iowa 82.50
Blackcap Belena 2d 483463, calved October 9, 1933. Sire, Belcap 432370. Wm. Hanson, Holbrook, Iowa 100.00
Blackcap Belda 6th 483465, calved November 11, 1933. Sire, Belcap 432370. Glenn Ridenour, Tipton, Iowa 112.50
Blackcap Belena 483471, calved April 25, 1934. Sire, Bandrolin 463705. J. Cunningham, North English, Iowa 85.00
Blackcap Banell 487377, calved July 21, 1934. Sire, Bandrolin 463705. Ben Studer, Wesley, Iowa 105.00
Blackcap Belena 3d 487382, calved August 30, 1934. Sire, Belcap 432370. Ben Studer, Wesley, Iowa 97.50
Evolet 483461, calved October 5, 1933. Sire, Belcap 432370. Wm. Hanson, Holbrook, Iowa 85.00
Elora B. 487376, calved June 30, 1934. Sire, Bandrolin 463705. Wm. Hanson, Holbrook, Iowa 77.50
Evanolin 483469, calved April 24, 1934. Sire, Bandrolin 463705. Glenn Ridenour, Tipton, Iowa 102.50
Barzeta, calved March 18, 1934. Sire, Belcap 432370. Ben Studer, Wesley, Iowa 125.00
Barthaleta 487046, calved March 18, 1934. Sire, Blackcap Balso 451186. Byron Snakenburg 100.00
Belena 483464, calved November 6, 1933. Sire, Belcap 432370. Leslie Oliver, Williamsburg, Ia. 92.50
Belzita 483472, calved April 27, 1934. Sire, Belcap 432370. Alfred Beyers, Montezuma, Ia. 97.50
Belinda 5th 483472, calved April 30, 1934. Sire, Belcap 432370. Archie Redfield, Victor, Iowa 70.00
Beausa 489701, calved September 10, 1934. Sire, Bandrolin 463705. Ben Studer, Wesley, Ia. 72.50
Queen Belis 3d 468848, calved March 11, 1933. Sire, Belcap 432370. Earnest Brenneman, Brooklyn, Ia. 120.00
Queen Esterine 468850, calved March 23, 1933. Sire, Belcap 432370. Stoker Bros., Brooklyn, Ia. 92.50
Queen Belsis 487380, calved July 29, 1934. Sire, Bandrolin 463705. Wm. Fleckner, Garrison, Iowa 95.00
Queen Estata, calved December 3, 1934. Sire, Bandrolin 463705. J. A. Cunningham, North English, Ia. 70.00
Pride Delvis, calved April 24, 1934. Sire, Belcap 432370. J. A. Cunningham, North English, Ia. 82.50
Hazelin Blackeyes 487378, calved July 7, 1934. Sire, Bandrolin 463705. Glenn Ridenour, Tipton, Ia. 75.00
Blackcap Bandroletha, calved March 11, 1935. Sire, Bandrolin 463705. Wm. Hanson, Holbrook, Ia. 112.50
Blackcap Betra 461077, calved January 25, 1932. Sire, Belcap 432370. Michael Sander, Deep River, Ia. 185.00
Evana 463100, calved April 9, 1932. Sire, Belcap 432370. John McGurry, Brooklyn, Ia. 147.50
Bargina 413090, calved July 7, 1927. Sire, Blackbird Beauster 387046. Ben Studer Wesley, Ia. 135.00
Beautha 2d 443565, calved May 31, 1930. Sire, Blackbird Beauster 387046. Leslie Oliver, Williamsburg, Ia. 142.50
Queen Marie B. 369089, calved October 13, 1922. Sire, Brewster Lad 316591. Archie Redfield, Victor, Iowa 142.50
Pride Delawn 397822, calved November 20, 1925. Sire, Bruaner 369091. H. C. Holtz, Clutier, Iowa 120.00
Proud Peola 385110, calved April 16, 1934. Sire, Brewster Lad 316591. H. C. Holtz, Clutier, Iowa 145.00
Heatherella B. 451184, calved February 25, 1931. Sire, Blackcap Bemlen 421817. Gerald Manatt, Brooklyn, Ia. 152.50
Heleta Blackeyes 453504, calved May 28, 1931. Sire, Belcap 432370. Fred Willett, Brooklyn, Ia. 137.50
Barbara Belleta 397823, calved December 1, 1925. Sire, Bruaner 369091. Wm. Flechner, Garrison, Ia. 90.00

The Kirschbaum Draft Sale

Has a Bull Top of $725.00; Top Female $325.00

The W. A. Kirschbaum second draft sale consisting of nineteen bulls and twenty-eight females, held at the fair grounds sale pavilion at Harlan, Iowa, on Monday, December 9th, 1935, drew a big crowd that packed the seats and the aisles during the sale which was under the able supervision of Col. A. W. Thompson, auctioneer, assisted by Col. W. H. Cooper, Matt White, and others. The bidding was snappy from the start and the cattle were so bred, fitted and presented as to make the whole affair one of the outstanding auctions of the season. The temperature was not the most agreeable however the crowd remained in the seats until everything was sold.

The nineteen bulls were an attractive lot and they sold at the handsome average of a trifle over $232.00 per head for a total of $4,410.00. The top bull was found in Lot 1, Exceleen of Longview 482742 an Evergreen Trojan Erica calved in June, 1933, and sired by Excelsior Marshall Again by old Earl Marshall. His dam was a granddaughter of Earlwood and he by Earl Marshall. The second dam by the International grand champion Erwin C. by Black Woodlawn. This bull rose quickly from the starting point to $725.00 when he found a new home with Lewis Frederickson, of Walnut, Iowa.

The next high bull was Ever Excel 2d of Longview 482743, calved in August, 1934, and sired by Ever Marshall B. who happens to be a double grandson of Earl Marshall; and his dam was a handsomely bred En-

chantress Trojan Erica daughter of Black Balfour who is a double grandson of the famous Belfast. This bull sold to Henry Rassmussen, of Vail, Iowa. Thirteen of the remaining seventeen bulls sold at prices ranging from $200.00 to $270.00 each. They went to various places in Iowa, Kansas and Nebraska.

The twenty-eight females which sold at an average above $146.00 included many very young things and they were well distributed over Iowa and Nebraska. Mr. Frederickson also topped the female offering when he bid $325.00 for Eve of Longview 470571 a daughter of Excelsior Marshall Again and out of a daughter of Elidur by Elation K. The second dam being a daughter of Elvan by Earlwood. This was a wonderfully nice Enchantress heifer calved in April, 1933, that should make a great breeding cow for her new owner.

Another outstanding Eisa Trojan Erica was the April, 1934, heifer Ehora 7th of Longview 482736, another daughter of Excelsior Marshall Again and from a daughter of Elidur. She sold open and went to Henry Peterson, of Larchwood, Iowa, at $225.00. This price was exceeded however when Eritus Star 462124 a 1932 Enchantress Erica by Bertram's Blackcap Star a grandson of Blackcap Bertram from a granddaughter of The Peer 2d together with her bull calf of May 1, 1935, sold at $237.50. Melvin Schackle, of Melvin, Iowa, secured the cow and A. A. Rohman, of St. Paul, Nebraska, took the bull calf.

Miss Mabel Scheef, of Walnut, Iowa, who started a pure bred herd mostly from Kirschbaum cattle, a few years ago while engaged in club work, sold five bulls and four heifers at prices that compared favorably with those received for the Kirschbaum cattle.

Peruse the group averages, the top five passed the auction block at an average of $372.50 which compares favorably with any sale in recent years. The first ten averaged $302.75 and the high fifteen made an average of $273.66. Following is a complete list of the sales and the buyers:

SUMMARY:

47 Head, $8507.50, average	$180.87
19 Bulls, 4410.00, average	232.10
28 Females, 4097.50, average	146.34
Top Bull—Exceleen of Longview 482742, by Excellsior Marshall Again 408170	725.00
Top female—Eve of Longview 470571, by Excellsior Marshall Again 408170	325.00
Top Five, $1862.50, average	372.50
Top Ten, $3027.50, average	302.75
Top Fifteen, $4105.00, average	273.66

BULLS:

Exceleen of Longview 482742, calved June 26, 1933. Sire, Excelsior Marshall Again 408170. Lewis Frederickson, Walnut, Ia.	$725.00
Excel 3d of Longview 482747, calved September 2, 1934. Sire, Excelsior Marshall Again 408170. W. H. Welliver, Moorehead, Iowa	255.00
Ever Excel 2d of Longview 482743, calved August 2, 1934. Sire, Ever Marshall B. 442277. Henry Rassmussen, Vail, Iowa	287.50
Elexcel 3d of Longview 482742, calved August 2, 1934. Sire, Excelsior Marshall Again 408170. E. T. Lundt, Linn Grove, Iowa	270.00
Even of Longview 3d, calved May 4, 1934. Sire, Excelsior Marshall Again 408170. Henry Endrulot, Holstein, Iowa	250.00
Evan of Lonview 480848, calved March 9, 1934. Sire, Ever Marshall B. 442277. Wm. Knaack, Correctionville, Iowa	205.00
Excelsior of Longview 482748, calved September 2, 1934. Sire, Excelsior Marshall Again 408170. C. E. Spear, Laconia, Ia.	205.00
Elban of Longview 488419, calved July 21, 1934. Sire, Ever Marshall B. 442277. Henry Seylar, Templeton, Iowa	210.00
Evereal of Longview 488421, calved August 10, 1934. Sire, Ever Marshall B. 442277. J. Summers, Malvern, Iowa	225.00
Elite of Longview 494672, calved March 29, 1935. Sire, Ever Marshall B. 442277. Dr. C. A. Anderson, Beatrice, Nebr.	200.00
Evan of Longview 2d 494437, calved Mar. 11, 1935. Sire, Ever Marshall B. 442277.	

REVOLUTION 41st—One of America's outstanding breeding bulls.

Here you are again!

We have another lot of two year old unregistered heifers, part of them with calves at foot that we know will please the man looking for foundation herd material. They are all our own breeding and we will vouch for their quality. This is the last lot of these heifers that we care to dispose of this season. So come see them or get in touch with me at once if at all interested in good commercial cattle at a price. We have also selected another lot of yearling Registered Heifers rich in the blood of the Champion Breeding bull REVOLUTION 41st and IRENMERE 6th that we are certain will please the most exacting. There are not many of them. They are choice and should not be on the market long after this announcement goes into circulation. Good heifers are being picked up rapidly all over the country. We believe this is a rare opportunity to procure heifers that you will be proud to own, not only for their own individual excellence but for their intrinsic value as herd foundation material. Write, wire, or better yet call and look them over.

James B. Hollinger, - Chapman, Kansas

30 BULL CALVES

Well bred and ready to go. Sired by the good breeding bulls, Ennoble 5th 455008, and Blackbird Ennoble 431037. You will like these calves —come see them.

J. F. McKENNY, KING CITY, MO.

Lynnwood Farms

Bulls in service, Enchanter Harrison 401344, grand champion 1929 Winter Show and Sale, Chicago. Blackbird Marshall 29th 444851. Cows the best to be had of the breed with size and quality.

M. T. MINOR, DANVILLE, KY.

Bulls for Sale!

7 coming yearlings
1 coming 2 yr. old
1 herd bull, 4 yrs. old

This is a splendidly mannered set of bulls, disposition can not be beaten. They represent the Queen Mother and Nosegay tribes that have been giving us our best cattle. The herd bull is offered only because we can no longer use him as we are retaining his fine daughters in our herd. See these bulls before you look elsewhere—they will please.

L. M. LITTLEFIELD
Aberdeen-Angus Breeder since 1910
LA MONTE, MISSOURI

Beef Cattle For the South

Improved beef cattle follow closely tick eradication in the South. Aberdeen-Angus fit into the new scheme most ideally. For crossing purposes the Aberdeen-Angus bull fills the demand completely. As a pure bred he goes along and makes good under most trying conditions. Our bulls are grown near enough to the South to have a distinct advantage in the matter of acclimating. Take advantage of this situation. The bulls are of the very best of breeding and the prices are in line with conditions. Write us for descriptions and prices.

AMES PLANTATION, Grand Junction, Tenn.
R. H. Scott, Mgr. Hobart Ames, Owner

Thos. Hutchinson, Denison, Iowa..... 225.00
Elbon 2d, calved May 23, 1935. Sire, Elbon Elidur 2d 431551. R. A. Railsback, Arlington, Kans. 110.00
Ejector of Longview, calved February 23, 1935. Sire, Ever Marshall B. 442277. Fred Long, Corning, Iowa..... 152.50
Black Elbon, calved April 3, 1935. Sire, Elbon Elidur 2d 431551. Herman Hast, Buck Grove, Ia. 90.00
Everal of Longview 494436, calved January 23, 1935. Sire, En Elidur 2d 431543. C. C. Dennison, Avoca, Iowa 142.50

WOODCOTE ANGUS

100 head of Trojan Ericas, Miss Burgesses, Blackcaps and Elbas, strong in the blood of BALLINDALLOCH, Harviestoun and Blackcap Revolution, including International and State Fair Champions and Gr. Cham., ACCREDITED and BLOOD TESTED. Young stock for sale. Inspection invited.
WOODCOTE STOCK FARM, IONIA, MICHIGAN
Dwight Cutler, Prop. Alexander Minty, Mgr.

SHADELAND The Baby Beef Herd

Early maturity, thick flesh and popular blood lines are found in our females. Two high class bulls in service. **Elba's Marshall 5th 464923** and **Evergreen Marshall 12th 479862.** Some toppy young things for sale.
H. L. THORNTON, ALEDO, ILLINOIS

Homeland

Juanas, Elbas, Blackcaps
Ericas, Miss Burgess

(Can supply Bulls or Females in ages breeding and individuality that will please the critical buyer.)

See us or write
Meier Bros., Melbourne, Ia.

Hampshire Bred Sow Sale!

50 Sows and Gilts to be sold at the Wehrheim Sale Pavilion, Webster City, Iowa, Monday, January 27, 1936. Bred to four of the best young boars we could find. The catalogs will tell the story about the breeding and is yours for the asking.

BOYD G. WEIDLEIN—FRED WURCH
Webster City, Ia. Blairsburg, Ia.

Escher Neck Chains

Used and indorsed by the most prominent breeders of America
Send for Circular and Prices
SCHWAB & BACON Harlan, Iowa

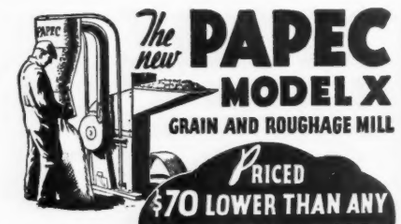

Biggest bargain in quality feed grinders ever offered. Guaranteed to grind *any* grain or roughage to *any* fineness. Guaranteed to grind *more* feed per hour than any other mill in same power class. Any tractor or auto engine will run it. No speed jack needed. Complete with new tramp metal trap, blower, air separator, 2-way bagger and two screens. Built to stand hardest use. Attractive price. Send name and address on margin of this ad for full information. Papec Machine Co., 701 N. Main St., Shortsville, N. Y.

Elite's Envy 2d 477103, calved November 1933. Sire, Elite Marshall 389369. Ed. Neidig, Madison, Neb..... 227.50
Revolution of Sunny Slope 494095, calved July 15, 1934. Sire, Elite Revolution 444548. W. G. Gentle, Alliance, Neb..... 210.00
Revolution of Sunny Slope 2d 494096, calved July 21, 1934. Sire, Elite Revolution 444548. Wm. Beyer, Holstein, Iowa 220.00
Elite of Sunny Slope 494099, calved February 12, 1935. Sire, Elite Revolution 444548. R. H. Brehm, Hinton, Iowa..... 200.00

COWS:

Ebrito of Sunny Slope, calved July 23, 1935. Sire, Elite Revolution 444548. H. V. Hendricks, Sutherland, Iowa 102.50
Ehora 3d of Longview 473138, calved April 29, 1933. Sire, Excelsior Marshall Again 408170. Melvin Schnackel, Melvin, Iowa 167.50
Elbena of Longview 2d 473244, calved June 21, 1933. Sire, Excelsior Marshall Again 408170. B. R. Detweiler, Manilla, Iowa.... 200.00
Eve of Longview 470571, calved April 2, 1933. Sire, Excelsior Marshall Again 408-170. Lewis Frederickson, Walnut, Iowa 325.00
Evamere 3d 479278, calved February 21, 1933. Sire, Qualitymere 441427. Mrs. E. J. Hoskins, Harlan, Iowa 130.00
Evanoff 11th of Longview 470572, calved May 14, 1933. Sire, Ever Marshall B. 442277. Mrs. E. J. Hoskins, Harlan, Iowa 150.00
Elvera of Longview 475525, calved July 21, 1933. Sire, Excelsior Marshall Again 408170. Henry Madison, Hancock, Iowa.... 172.50
Eritus Star 462124, calved May 29, 1932. Sire, Bertram's Blackcap Star 459385. Melvin Schnackel, Melvin, Iowa..... 237.50
Ehora 7th of Longview 482736, calved April 12, 1934. Sire, Excelsior Marshall Again 408170. Henry Peterson, Larchwood, Iowa 225.00
Eva 3d of Longview, calved June 20, 1928. Sire, Environ Marshall 387328. Harold Hassler, Manning, Iowa 135.00
Ehora 6th of Longview 480582, calved April 1, 1934. Sire, Excelsior Marshall Again 408170. B. R. Detweiler, Manilla, Iowa 135.00
Eileen 2d of Longview 482739, calved May 13, 1934. Sire, Excelsior Marshall Again 408170. Dr. Anderson, Beatrice, Neb..... 157.50
Elvera 2d of Longview 480851, calved March 30, 1934. Sire, Excelsior Marshall Again 408170. Lewis Frederickson, Walnut, Ia. 150.00
Erica Evadne of Longview 482740, calved May 21, 1934. Sire, Excelsior Marshall Again 408170. B. R. Detweiler, Manilla, Iowa 140.00
Enid of Longview 3d 482744, calved August 3, 1934. Sire, Excelsior Marshall Again 408170. C. W. Best, Shelby, Iowa..... 90.00
Ehora Excel of Longview 480853, calved April 15, 1934. Sire, Excelsior Marshall Again 408170. Mrs. E. J. Hoskins, Harlan, Iowa 125.00
Blackcap of Longview 3d 482746, calved August 18, 1934. Sire, Excelsior Marshall Again 408170. John Grant, Adair, Iowa 80.00
Evergreen 2d of Longview 482738, calved May 10, 1934. Sire, Excelsior Marshall Again 408170. Mrs. E. J. Hoskins, Harlan, Iowa 135.00
Ehora 8th of Longview 482741, calved July 24, 1934. Sire, Excelsior Marshall Again 408170. Andy Anderson, Irwin, Iowa..... 135.00
Esteem of Longview 488420, calved August 2, 1934. Sire, Excelsior Marshall Again 408170. Leroy Eppling, Moville, Iowa..... 85.00
Erica 12th of Longview 482745, calved August 4, 1934. Sire, Ever Marshall B. 442277. H. V. Hendricks, Sutherland, Iowa 107.50
Elvera 3d of Longview 484438, calved March 28, 1935. Sire, Ever Marshall B. 442277. Lewis Frederickson, Walnut, Iowa..... 147.50
Evenite 4th of Longview 494671, calved March 18, 1935. Sire, Ever Marshall B. 442277. J. Summers & Son, Malvern, Ia. 150.00
Elation Blackbird 9th 386568, calved July 21, 1924. Sire, Elation K. 283793. Lewis Frederickson, Walnut, Iowa..... 212.50
Erica of Sunny Slope 494097, calved August 7, 1934. Sire, Elite Revolution 444548. Henry Madison, Hancock, Ia..... 125.00
Elbena of Sunny Slope 494100, calved February 15, 1934. Sire, Elite Revolution 444548. Lester Wallace, Mondamin, Iowa 87.50
Evanoff of Sunny Slope 494098, calved September 15, 1934. Sire, Elite Revolution 444548. H. V. Hendricks, Sutherlund, Iowa 105.00
Blackbird of Sunny Slope 494101, calved February 20, 1935. Sire, Elite Revolution 444548. John Grant, Adair, Iowa..... 85.00

—o—

Purdue's Winter Livestock Course.

For the benefit of young men who cannot get away from their farms for a two or four year's course in animal husbandry, Purdue University, Lafayette, Indiana, offers an eight weeks animal husbandry course, commencing January 20 and ending March 13, 1936. This course is for men who feel they cannot afford more time away from home but who wish to acquire practical and up-to-date information about the fundamentals of successful and profitable production and marketing of farm animals. Information on feeding, breeding, and live stock improvement, including farm, herd and flock improvement will be offered. Disease control, sanitation, pasture and forage crop production and the general organization of the live stock farm are included in the work.

The Purdue Animal Husbandry Department was never better equipped to offer valuable instruction on these subjects. Its herds and flocks include excellent specimens for use in the class room. As a matter of special interest and value to prospective students, the Purdue herds and flocks include many of the well known array of champions at the International Stock Show. Such animals, used for class room instructions, afford unusual opportunity for the study of superior animal form. Furthermore, instruction in these courses is provided by experienced and practical minded teachers under whose direction the Purdue live stock has been developed.

Certainly those who can arrange to go to Purdue and take advantage of the opportunity the courses offer will be well repaid for the time and money spent in this live stock training.

The INTERNATIONAL—

Continued from Page 5

Farms, Inc.; 8—Wm. E. Scripps; 9—James B. Hollinger; 10—Edwards Bros.

Group of two bulls, bred and owned by exhibitor: 1—Briarcliff Farms, Inc.; 2—Ames Plantation; 3—J. Garrett Tolan; 4—Wm. E. Scripps; 5—Wayland Hopley Farms, Inc.; 6—James B. Hollinger; 7—Congdon & Battles; 8—Congdon & Battles; 9—Edwards Bros.; 10—Hanna Stock Farm.

COWS:

Cow, calved between July 1, 1931 and June 30, 1932: 1—Blackbird Tolan 12th 453474, J. Garrett Tolan; 2—Miss Burgess Hopley 3d 452090, Wayland Hopley Farms, Inc.; 3—Miss Burgess B. 459885, Elliott Brown; 4—Evincive of Woodcote 450514, Woodcote Stock Farm; 5—Barbara's Quality 466707, Robert F. Cresap; 6—Eris M. K. 2d 460774, James B. Hollinger.

Heifer, calved between July 1, 1932 and April 30, 1933: 1—Blackcap Tolan 35th 470006, Marshal Farms; 2—Blackbird of Rosemere 164th 463938, Congdon & Battles; 3—Briarcliff Barbara 20th 461-072, Briarcliff Farms, Inc.; 4—Blackberry 59th 470010, J. Garrett Tolan; 5—Evening Erica 15th 463908, Elliott Brown; 6—Lucy of Aberlour 8th -49284-, Edwards Bros.; 7—Babe of Wheatland 468-277, James B. Hollinger; 8—Esthonia Star 462125, Wayland Hopley Farms, Inc.; 9—Iren Pride of Wheatland 3d 468286, Robert F. Cresap; 10—Eurotia 2d of Page 464876, Hanna Stock Farm; 11—Elba of Woodcote 30th 463506, Woodcote Stock Farm.

Heifer, calved between May 1, 1933 and Dec. 31, 1933: 1—Briarcliff Primrose 15th 467136, Briarcliff Farms, Inc.; 2—Ames Plantation Erita's Pride 477063, Ames Plantation; 3—Chimera of Wheatland 4th 477852, Marshall Farms; 4—Evening Chimes 3d 476989, Briarcliff Farms, Inc.; 5—Perfection B. 2d 475137, Robert F. Cresap; 6—Ectessa 3d 470014, J. Garrett Tolan; 7—Esther Quality 475247, Wayland Hopley Farms, Inc.; 8—Eva Bandolier 473968, Wm. E. Scripps; 9—Blackbird of Anoka 5th -50888-, Edwards Bros.; 10—Blackbird of Rosemere 179th 471498, Congdon & Battles.

Heifer, calved between Jan. 1, 1934 and April 30, 1934: 1—Ames Plantation Black Lassie 477071, Ames Plantation; 2—Ebonessa of Don Head -51121-, Edwards Bros.; 3—Barbara's Marshall C. 480410, Robert F. Cresap; 4—Keepsake Lady 2d 473975, Wm. E. Scripps; 5—Barbara of Rosemere 144th 478365, Congdon & Battles; 6—Erianna B. 477921, Elliott Brown; 7—Elba B. 5th 477920, Elliott Brown; 8—Blackcap Miss Quality 480196, Wayland Hopley Farms, Inc.; 9—Briarcliff Quality 8th 477-

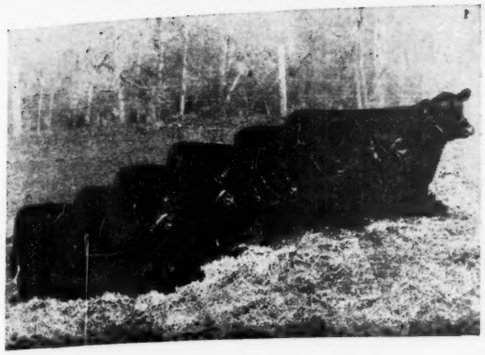

Association Office

The Secretary of the Association extends the Season's Greetings to all the members of the Association and all producers of Aberdeen-Angus cattle. We hope that 1936 will be a Banner year for all Aberdeen-Angus producers.

Registration Fees Effective January 1, 1936

The Board of Directors at the annual meeting held on December 5th adopted the following schedule of registration fees for members of the Association after January 1, 1936:

Under nine months	$1.50
Nine to fifteen months	2.50
Fifteen to twenty-four months	4.00
Over two years (if accepted)	5.00

Registration fees to non-members remain the same as prevailed before January 1, 1936. There is no change in the schedule of transfer fees.

Fifteen new breeders became members of the Association during the month of November. The list of new members is as follows:

H. A. Gwinn	Lowell, W. Va.
C. E. Ragland	Magnolia, Ky.
Robert A. Shearer	Lancaster, Ky.
Melvin Klaus	Carlinville, Ill.
James E. Horton	Athens, Alabama
Ed. D. Hanlin	Mt. Storm, W. Va.
Delphin Stroup	Frankfort, Ind.
Walter Muhle	Schuyler, Neb.
Harlan Acheson	Rushville, Ill.
W. O. & Jack Stapleton	Albany, Mo.
James Harper	Ida, Ky.
Alvin Sunderman	Clarinda, Iowa
H. L. Ficken	Bison, Kansas
A. E. Evans	Woodburn, Iowa
Tolan Farms	Pleasant Plains, Ill.

Volume 40

of the herd book is now ready for distribution. Copies may be secured from the Association office.

The Price is $3.00 Postpaid

American Aberdeen-Angus Breeders' Association

1 Dexter Park Avenue CHICAGO, ILL.

Do You Love the Mountain Atmosphere?

IF YOU DO THEN THIS SPLENDIDLY LOCATED GOING RANCH PROPOSITION WILL BE INTERESTING

4000 Acres for Sale

Equipped With Registered Aberdeen-Angus Cattle

"4000 acre stock ranch located in central Montana. Foothills country adjacent to Judith Basin. Crop failure practically unknown; fertile soil; wonderful summer climate; beautiful mountain scenery; deer and trout. 14 miles from thriving town of 5000 population, schools, church, community club, graveled highway, loading station 4½ miles. Ten room house, running water from mountain spring, woodshed, garage, icehouse, meathouse, log barn, 4 cattle sheds, shop, wagon shed, granaries, numerous stock corrals watered from gravity spring flow. Another set of improvements conveniently located for operation of ranch consisting of 7 room house, ample barn accommodation, etc. Ranch well fenced with numerous pastures and fields, equipped with shade, grass, running spring water. 212 acres alfalfa, 250 acres for grain, 1000 acres more tillable as needed; half of this acreage can be placed under private irrigation project now in process of development. 225 registered Aberdeen-Angus females of breeding ages—nothing old—carefully selected and bred from America's leading herds; 135 head registered young bulls and heifers; 9 stock bulls; herd T. B. Federally Accredited; will be among first in state on Federally Accredited Abortion Free herds. State wide breeding stock trade established. Ranch carefully equipped with the necessary machinery, tools and workstock. Under present ownership 11 years and same manager during entire period. Owner desiring to retire, manager may be retained; graduate Kansas State Agricultural College; thoroughly trained to manage the entire proposition described above including records of cattle and finances of ranch. Will soon pay a 10% income under present management, and will develop into a wonderful breeding plant which will produce a net income of anywhere from 15% to 30%. The entire plant consisting of ranch, cattle and equipment, is for sale as a going business at a price far below actual value for prompt action."—Owner's Statement. Address all communications to 812 Des Moines Street.

This is an opportunity seldom offered—investigate immediately.

PRODUCERS and FEEDERS EXCHANGE, Webster City, Iowa

336, Briarcliff Farms, Inc.; 10—Queen of Bordulac 475265, Hanna Stock Farm; 11—Ames Plantation Phairlea 477070, Ames Plantation.

Heifer, calved between May 1, 1934 and August 31, 1934: 1—Ames Plantation Babette 2d 490446, Ames Plantation; 2—Blackcap Lassie 14th 484421, Elliott Brown; 3—Ames Plantation Pharest Babs 490448, Ames Plantation; 4—Eloquent Lady 480-872, Wm. E. Scripps; 5—Blackbird 14th of St. Albans 478315, Robert F. Cresap; 6—Queen of Rosemere 226th 480076, Congdon & Battles; 7—Briarcliff Miss Burgess 55th 477394, Briarcliff Farms, Inc.; 8—Barbara M. of Anoka 3d -52524-, Edwards Bros.; 9—Padington of Bordulac 479689, Hanna Stock Farm; 10—Eulima 142d 482840, Marshall Farms; 11—Ectessa 4th 490909, J. Garrett Tolan.

Heifer, calved between September 1, 1934 and December 31, 1934: 1—Blackcap Bessie of Anoka -52523-, Edwards Bros.; 2—Rita M. 489684, Marshall Farms; 3—Briarcliff Queen 29th 479370, Briarcilff Farms, Inc.; 4—Ames Plantation Ernesta 490799, Ames Plantation; 5—Miss Burgess Hopley 5th 483380, Wayland Hopley Farms, Inc.; 6—Blackcap of Rosemere 112th 486598, Congdon & Battles; 7—Evergreen Lady T. 5th 490911, J. Garrett Tolan; 8—Erica Elma of Bordulac 479693, Hanna Stock Stock Farm; 9—Ettalier 480882, Wm. E. Scripps; 10—Ames Plantation Eline 490451, Ames Plantation; 11—Ermine of Woodcote 2d 479407, Woodcote Stock Farm.

Heifer, calved between January 1, 1935 and April 30, 1935: 1—Pride of Wheatland 3d 492879, James B. Hollinger; 2—Eva of Rose Hill 7th 484430, Elliott Brown; 3—Blackbird of Anoka 6th -52685-, Edwards Bros.; 4—Ames Plantation Phrances 490-814, Ames Plantation; 5—Ames Plantation Bettamaid 490810, Ames Plantation; 6—Barbara of Rosemere 151st 486610, Congdon & Battlees; 7—Bessie of St. Albans 493236, St. Albans Farms.

Senior champion female: Blackcap Tolan 35th 470006, Marshall Farms.

Junior champion female: Ames Plantation Babbette 2d 490446, Ames Plantation.

Grand champion female: Blackcap Tolan 35th 470006, Marshall Farms.

Get of Sire: 1—J. Garrett Tolan; 2—Ames Plantation; 3—Wm. E. Scripps; 4—Edwards Bros.; 5—Elliott Brown; 6—Briarcliff Farms, Inc.; 7—Congdon & Battles; 8—Wayland Hopley Farms, Inc.; 9—Ames Plantation; 10—Hanna Stock Farm; 11—Woodcote Stock Farm.

Graded Herd: 1—Briarcliff Farms, Inc.; 2—Marshall Farms; 3—J. Garrett Tolan; 4—Congdon & Battles; 5—Elliott Brown; 6—Edwards Bros.; 7—Wayland Hopley Farms, Inc.; 8—James B. Hollinger; 9—Woodcote Stock Farm.

Pair of Yearlings: 1—Congdon & Battles; 2—Elliott Brown; 3—Wayland Hopley Farms, Inc.; 4—Wm. E. Scripps; 5—James B. Hollinger; 6—Hanna Stock Farm; 7—J. Garrett Tolan; 8—Congdon & Battles; 9—Briarcliff Farms, Inc.; 10—Wayland Hopley Farms, Inc.

Pair of Calves: 1—Briarcliff Farms, Inc.; 2—Edwards Bros.; 3—Marshall Farms; 4—Wm. E. Scripps; 5—Elliott Brown; 6—Wayland Hopley Farms, Inc.; 7—James B. Hollinger; 8—Hanna Stock Farm; 9—Ames Plantation; 10—J. Garrett Tolan.

Best ten head of Aberdeen-Angus Breeding Cattle: —J. Garrett Tolan.

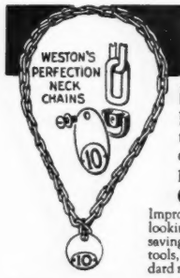

WESTON

Neck Chain & Straps

Bright coil chain with adjustable fastener which will last lifetime of the chain. Has bold, distinct number plate. Straps made to order.

Send for FREE CATALOG

Improve your chances in the show ring with good looking, good quality show equipment. Money-saving prices on halters, brushes, clippers, hoof tools, baskets, weaners, instruments, tack and standard remedies. A postcard will bring your *free* copy.

WESTON MFG. AND SUPPLY CO.
1927 Speer Blvd. *DENVER, COLO.*

STOP Abortion Losses

By Using
ANCHOR ABORTION VACCINE
Made Under Government Supervision

All virgin heifers and non-pregnant cows in exposed or infected herds should be vaccinated.

IMPORTANT: Vaccination should be done at least 60 days before heifers or cows are bred.

PRICE 50 CENTS PER DOSE

Send for free booklet:
"Control of Infectious Abortion."

ANCHOR SERUM CO.
W. J. Kennedy, Vice-President & Sales Mgr.
So. St. Joseph, Mo.

INTERNATIONAL LIVE STOCK EXPOSITION
November 30 to December 7, 1935.
FAT ABERDEEN-ANGUS CATTLE.

Walter Biggar, Judge.

Steer, Spayed or Martin Heifer, 750 to 875 lbs.: 1—College Chum, West Virginia University, Morgantown, W. Va.; 2—Stub Page, Oklahoma A. & M. College, Stillwater, Okla.; 3—Aberdeen Model, University of Kentucky, Lexington, Ky.; 4— ....., Dean Morgan, Aledo, Ill.; 5—Gay Boy 4th, The Penna State College, State College, Pa.; 6— ....., Kenneth Caldwell, Humeston, Ia.; 7—College Tone, West Virginia University, Morgantown, W. Va.; 8—Revolution Model, Iowa State College, Ames, Iowa; 9—Aberdeen Master, University of Kentucky, Lexington, Ky.; 10—Eulogie of Woodcote 482625, Woodcote Stock Farm, Ionia, Mich.; 11—Bob, Clarence Goecke, State Center, Ia.; 12—Quality Fashion, Wayland Hopley Farms, Inc., Atlantic, Ia.; 13—King 3d, Michigan State College, East Lansing, Mich.; 14—Prizemere 378th 480749, Congdon & Battles, Yakima, Wash.; 15—Quality Model, Wayland Hopley Farms, Inc., Atlantic, Ia.; 16— ....., Jess Andrew, Jr., West Point, Ind.

Steer, Spayed or Martin Heifer, 875 to 1000 lbs.: 1—Sir Blackcap Quality 22d 480892, Wm. E. Scripps, Lake Orion, Mich.; 2— ....., James Padgett, Kellerville, Ill.; 3—Muskogee's Page, Oklahoma A. & M. College, Stillwater, Okla.; 4—Briarcliff Harold, Briarcliff Farms, Inc., Pine Plains, N. Y.; 5—Oklahoma Page 2d, Oklahoma A. & M. College, Stillwater, Okla.; 6—Ken, Clarence Goecke, State Center, Ia.; 7— ....., Warren Frye, Peoria, Ill.; 8—Diamond, Kenneth E. Sherbahn, South Whitley, Ind.; 9—Eric Lad 2d, The Penna State College, State College, Pa.; 10—Mike; J. F. Mommsen, Miles, Ia.; 11—Colemere Mike, Elliott Brown, Rose Hill, Ia.; 12—Major, Eugene Fassett, Reynolds, Ill.; 13—Menelik, Wray Watt, Alexis, Ill. 14—Land O'Goshen Prince, University of Kentucky, Lexington, Ky.; 15—Black Lad 2d of M. S. C., Montana State College, Bozeman, Mont.; 16—Amos, Walter Puls, Grinnell, Ia.; 17—Black Lad of M. S. C., Montana State College, Bozeman, Mont.; 18—Bob, Iowa State College, Ames, Ia.; 19—Quality Pal, Wayland Hopley Farms, Inc., Atlantic, Ia.; 20—Mountaineer, West Virginia University, Morgantown, W. Va.; 21—College Type, West Virginia University, Morgantown, W. Va.

Steer, Spayed or Martin Heifer, 1000 to 1150 lbs.: 1—Pats Blue Ribbon, Cleo E. Yoder, Wellman, Ia.; 2—Hot Shot, Kenneth Kinsinger, Chenoa, Ill.; 3— ....., Lawrence Morgan, Aledo, Ill.; 4—Ed. Page, Oklahoma A. & M. College, Stillwater, Okla.; 5—Evas Page, Oklahoma A. & M. College, Stillwater, Okla.; 6— ....., Ralph Hanes, Maroa, Ill.; 7—Blackie, Clarence Goecke, State Center, Ia.; 8—Lady Moore, West Virginia University, Morgantown, W. Va.; 9—Entrail Marshall 26th, Thos. Henderson, Lacombe, Alberta, Can.; 10—Campus King, Iowa State College, Ames, Iowa; 11—Popeye, Cleo E. Yoder, Wellman, Ia.; 12—Thickset, Iowa State College, Ames, Iowa; 13— ....., Lawrence Morgan, Aledo, Ill.; 14— ....., Raus Brown, Aledo, Ill.; 15—Old Gold, Cleo E. Yoder, Wellman, Ia.; 16—Buddy, Iowa State College, Ames, Ia.

Steer, Spayed or Martin Heifer, 1150 to 1400 lbs.: 1—Briarcliff Advance, Briarcliff Farms, Inc., Pine Plains, N. Y.; 2—Briarcliff Smiling Prince, Briarcliff Farms, Inc.; Pine Plains, N. Y.; 3—Briarcliff Peaceful, Briarcliff Farms, Inc., Pine Plains, N. Y.; 4—Bob, John Kinsinger, Chenoa, Ill.; 5— ....., Billy Cahill, Monticello, Ill.; 6—Ivan Page, Oklahoma A. & M. College, Stillwater, Okla.; 7—Bandmaster, University of Minnesota, St. Paul, Minn.; 8—Briarcliff Joyful, Briarcliff Farms, Inc., Pine Plains, N. Y.; 9—Bean Revolution, Iowa State College, Ames, Ia.; 10—Black Star, Iowa State College, Ames, Ia.; 11—Briarcliff Merrymaker, Briarcliff Farms, Inc., Pine Plains, N. Y.; 12 ———, Raus Brown, Aledo Ill.; 13—....., Melvin Eugene Fassett, Reynolds, Ill.; 14—Black Chief, No. Dakota Agricultural College, Fargo, N. D.; 15—Buster, Wm. Dickson, Osage, Ia.; 16—May B., The Pennsylvania State College, State College, Pa.

Group of three, any weight: 1—Briarcliff Farms, Inc., Pine Plains, N. Y.; 2—Lawrence Morgan, Aledo, Ill.; 3—Oklahoma A. & M. College, Stillwater, Okla.; 4—Cleo E. Yoder, Wellman, Ia.; 5—James Padgett, Aledo, Ill.; 6—West Virginia University, Morgantown, W. Va.; 7—Iowa State College, Ames, Ia.; 8—Oklahoma A. & M. College, Stillwater, Okla.; 9—Eugene Fassett, Reynolds, Ill.; 10—Clarence Goecke, State Center, Ia.; 11—Betty Parkman, Aledo, Ill.; 12—Iowa State College, Ames, Ia.; 13—University of Kentucky, Lexington, Ky.; 14—The Pennsylvania State College, State College, Pa.; 15—Montana State College, Bozeman, Mont.

Champion Steer or Heifer, 750 to 875 lbs.: 1—Wheatland Lad 4th of M. S. C., Montana State College, Shorthorn; 2—College Chum, West Virginia University, Morgantown, W. Va., Aberdeen-Angus.

Champion Steer or Heifer, 875 to 1000 lbs.: 1—Sir Blackcap Quality 22d 480892, Wm. E. Scripps, Lake Orion, Mich., Aberdeen-Angus; 2— ....., Vincent Baker, Edmund, Wis., Shorthorn.

Champion Steer or Heifer, 1000 to 1150 lbs.: 1—Pat's Blue Ribbon, Cleo E. Yoder, Wellman, Ia., Aberdeen-Angus; 2—Hot Shot, Kenneth Kinsinger, Chenoa, Ill., Aberdeen-Angus.

Champion Steer or Heifer, 1150 to 1400 lbs.: 1—Briarcliff Advance, Briarcliff Farms, Inc., Pine Plains, N. Y., Aberdeen-Angus; 2—Purdue's Trouble Maker, Purdue University, Lafayette, Ind., Hereford.

Grand Champion Steer or Heifer of the Show: 1—Pat's Blue Ribbon, Cleo E. Yoder, Wellman, Ia., Aberdeen-Angus; 2—Sir Blackcap Quality 22d 480892, Wm. E. Scripps, Lake Orion, Mich., Aberdeen-Angus.

Champion Herd, Champion Group of three Steers, Spayed or Martin Heifers: 1—Briarcliff Farms, Inc., Pine Plains, N. Y.; 2—Purdue University, Lafayette, Ind.

—o—

Hartley Farm Activities.

You will be interested to know that we have sold a considerable number of bulls lately, in fact, we sold around forty bulls in the last month, says Manager Kenneth McGregor, of Hartley Stock Farms, Page, N. D. A few of the sales are as follows:

To Albert H. Cole, Peru, Indiana, we sold the bull Barbaro of Page. This bull is a six year old sired by Glencarnock Revolution 6th, and is out of Barbara McHenry 40th, one of the most famous producing cows in our herd. Barbaro of Page is an outstanding bull and has proven to be an outstanding sire, and we are sending this bull with a lot of pride to Mr. Cole.

To George Mobley, of Latonsville, Maryland, we sold the bull Emperor of Page, he by the 1930 Chicago grand champion bull Eventuation of Page. This bull is an outstanding individual. He is three years old and already has demonstrated himself to be a real sire. The North Dakota Agricultural College took this bull as a yearling and used him in their herd. The calves they have by him are outstanding and Mr. Mobley in securing this bull has a real sire as well as a real individual.

To Mr. C. W. Craddock, of Sylvies, Oregon, we sold twenty-one bulls and four females. This I think is the finest shipment of bulls of this size that we have ever sent from our farm. The bulls were all around twelve months old, and sons of all our famous herd sires are included in this shipment. Amongst others were four bulls from imported dams, including two of the famous Juana Erica strain. There were three Eline bulls, Blackcap Bessies, some Edellas and representatives of practically all of our other famous strains. When Mr. Craddock came to the farm to select these bulls, he said he wanted the best breeding we have, and he got it. Mr. Craddock has around a thousand cattle on his ranch in Oregon, most of them black cattle. These bulls should certainly make an impression on his herd, as there are none better.

Mr. Craddock selected four females as a foundation to build up a pure bred herd. He selected the bulls that he is to use on these pure bred heifers as well as their progeny, and also has a set breeding program for using these bulls for different generations on his grade cattle. In selecting these bulls Mr. Craddock was assisted by Prof. Johnson of the Oregon Agricultural College.

We have sold a large number of bulls in addition to the above in single lots to different breeders in North Dakota, as well as South Dakota and Minnesota. There is a distinct improvement in demand at rising prices.

Strathmore

IT is the sincere desire of us folks at STRATHMORE that those who have so generously patronized our sales in the past together with those who have made selections at private treaty should enjoy the fullness of prosperity and happiness the coming year of 1936. We believe that the greatest opportunities for our splendid breed are right at hand and that those who have taken good care of their cattle up to now will enjoy the fruits of their labors in proportion to the wisdom shown in their selections of foundation stock and the care they have since given to their proper mating and the development and care of the young things that have followed. It is only natural that we should be interested always in the cattle that go out from this plant. We want to see them make good for you. To those anticipating the purchase of a herd bull prospect for the future or the addition of a few outstanding females with which to strengthen already well established herds let this announcement serve as a special invitation to keep STRATHMORE in mind. As you find time or opportunity between now and sale day, June 1st, drop around and have a look at the youngsters that are being retained for our Annual Sale. We believe that they are a better set of youngsters than we have heretofore been able to present for the consideration of the public. They are of the lowset, thick made, compact, short necked type, with hides filled with quality fleshing. The offering will not be over-fat, however we hope to present them in an attractive form. When coming close to Webster City be sure to drop around and have a look—we get a great deal of pleasure in showing our cattle to folks whether they are in the market or not. Again we say, let health, happiness and success be yours for 1936.

—DICK, DAVE and DAD.

This is REVOLUTION 100th, the 1931 International Grand Champion Bull, whose get at STRATHMORE shows the same type and quality. His sons are delivering the same kind to their owners. A richly bred bull by REVOLUTION 100th should be a good addition to any herd. THEY WILL BREED ON.

EARL MARSHALL

The King of All Sires, the daddy of Five International Grand Champion Bulls and One International Grand Champion Cow. Twenty of his daughters in service at Strathmore.

McHENRY, ESCHER and BALLINDALLOCH

IF these names stand for anything in the breeding of Aberdeen-Angus cattle, the answer is to be found in the tabulations of the great lot of breeding matrons to be found at STRATHMORE, where the cow tribes represented come direct from these sources. BLACKCAPS, PRIDES, QUEEN MOTHERS, BLACKBIRDS, BARBARAS, ENCHANTRESS, EVERGREEN, EISA and ELBA ERICAS, together with the famous MISS BURGESS and JUANA ERICAS that made history for these great breeders are here in abundance. Through their veins courses the blood of all the leading champions of this and the old country. There are daughters of EARL MARSHALL, BLACKCAP REVOLUTION International Grand Champion; REVOLUTION 7th, International Grand Champion; REVOLUTION 100th, International Grand Champion; EILEENMERE 15th, International Grand Champion; and many other State and National Show Champion bulls in our breeding herd. STRATHMORE cattle are being carefully LINE BRED, and this means fixed type and quality.

Our Annual Sale June 1st

On this occasion we shall present the greatest offering ever yet to come from Strathmore. Everything is being retained for this sale. Register for the handsomely illustrated catalog which will be issued in due course of time, and free for the asking.

STRATHMORE FARMS, :-: WEBSTER CITY, IOWA

"This is the Home of the Revolutions and the Marshalls"

"Dave" Edwards, Herdsman **"Dick"** Hahne **"Dad"** Fred Hahne, Manager

Note the Change in Our Sale Date

[From Tuesday, January 28th as Formerly Announced to]

THURSDAY, JANUARY 23d

This sale is being held in the Heated Pavilion on the Iowa State Fair Grounds at

DES MOINES IOWA

In order that you and your friends might be made comfortable regardless of weather conditions. Every lover of good Beef Cattle is invited to spend January 23d with us at Des Moines. We know you will be highly pleased with the offering which represents the combined efforts of three generations of men in this one family. Always have we used the Best Bulls we could find.

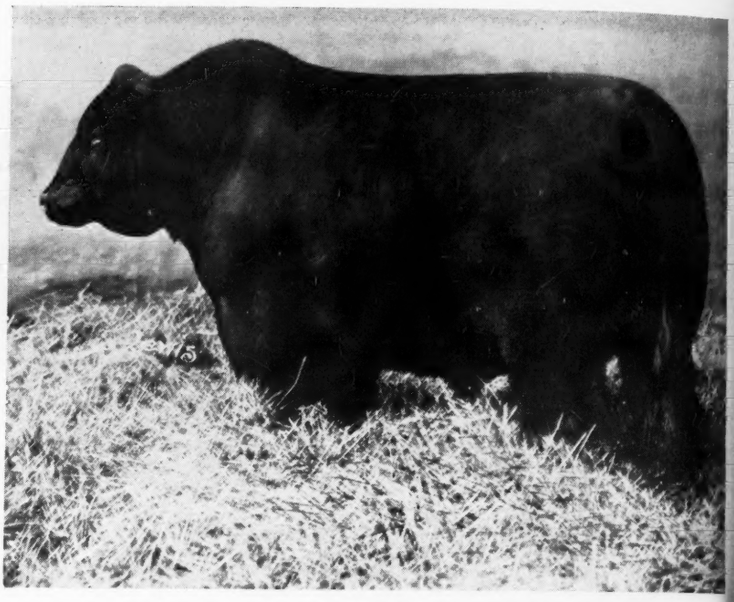

Earl Marshall, the sire of Erie Marshall, whose Get we are Featuring

46 HEAD——7 BULLS——39 FEMALES

They are Mostly Blackcaps, Ericas-Elba, Eisa, Enchantress-and Miss Burgess

The Catalogs are Now Ready for the Asking

And we crave the pleasure of mailing a copy to your address. A letter or a postal card with the name and address plainly written will bring a copy to you by return mail. We feel that you will want to study the tabulations for they not only represent many years of careful selection and breeding but they represent the very choicest of breeding. There are plenty of Ericas, more Elbas perhaps than will be offered at one sale in a good many years. The Ericas are intensely Erica bred. The Blackcaps are numerous and of the best tribes. Elburn 4th, a most intensely Elba bred bull that produced a most valuable string of calves for us, is the maternal grandsire of a good share of the offering. Several of the cows and heifers are in calf to our new herd bull, ERAN REVOLUTION an outstanding son of the International grand champion REVOLUTION 100th. Quite a number of the dams are sired by Imp. Elegant of Tubberdaly whose daughters in our herd are excellent breeders. The tabulations we believe contain a combination of bloodlines that are certain to carry on and produce the right sort wherever these cattle may find new homes. Our herd is now in excess of its average number over a period of years, and it will be our ambition to bring to the public each year an outstanding offering of good useful young cattle. These cattle have been selected with the thought in mind that they would prove good advertisements for us in the future. Let us send you the catalog today. The tabulations will have to be seen to be really appreciated.

Do Not Forget the Change in Sale Date to January 23d

WILKINSON BROTHERS, Owners, :-: LEON, IOWA

Col. W. H. Cooper, Auctioneer

Fred Hahne, Aberdeen-Angus Journal